the Neon

1953

Digitized by the Internet Archive
in 2011 with funding from
E-Yearbook.com

http://www.archive.org/details/neon1953youn

GEN

ALLEN COUNTY PUBLIC LIBRARY
3 1833 01757 6072

GC
977.102
Y88YU,
1953

THE NEON

STUDENT PUBLICATION

YOUNGSTOWN COLLEGE

YOUNGSTOWN • OHIO

1953

YOCO
SEPTEMBER
NEON

CALENDAR OF EVENTS

The students of Youngstown College present a pictorial review of another year on campus. We present our faculty and our administrators, ourselves, our organizations, our achievements, our lives. We present September registration and October football, our annual Homecoming in November and the Snowflake Frolic in December, January basketball and final exams, the February Mardi Gras and the Pan-Hell Dance, the Jester's Ball in March and the Junior Prom in April, May Day, June exams, and finally senior commencement.

But more than all this we present our school. It is hoped that through this annual the essence of college life may be recaptured for our alumni, recreated for our graduating seniors, and made more meaningfull for all those associated with the institution. As our social and scholastic calendar is unfolded we hope that you may relieve pleasant experience and gain a clearer insight into the views and aims of Youngstown College.

AS WE VIEWED THE

Crisp fall weather may seasonally indicate the death of summer but to thousands of college youth the world over it marks the rebirth of intellectual incentive and opportunity. Nowhere is this spirit more vividly portrayed than in our photographers view of the north campus. Students pause a moment between classes to have their pictures taken and add depth to a foilage shrouded view of our President's home, a symbol of knowledge. With the passing of fall the shroud will be removed from our symbol. It is each student's desire, with each passing year at Youngstown College, to remove a part of the shroud from knowledge.

NORTH CAMPUS

SOMETHING NEW ON CAMPUS

When school opened in September many of us found ourselves in classes being held in the north wing of Youngstown's nearly completely library. Despite the fact that these classrooms were accessable only through a sea of mud, we were all favorably impressed by the pastel walls, pleasant green blackboards, and ultra modern florescent lights.

We finally gained full access to this million dollar edifice at the beginning of the second semester. Facilities included three large reading rooms, readily accessable book stacks, a combination reading and smoking room, a visual education room, a faculty lounge and a women's lounge.

In this new structure we see the embodiment of all that is progressive. We are proud to be even a small part of educational growth.

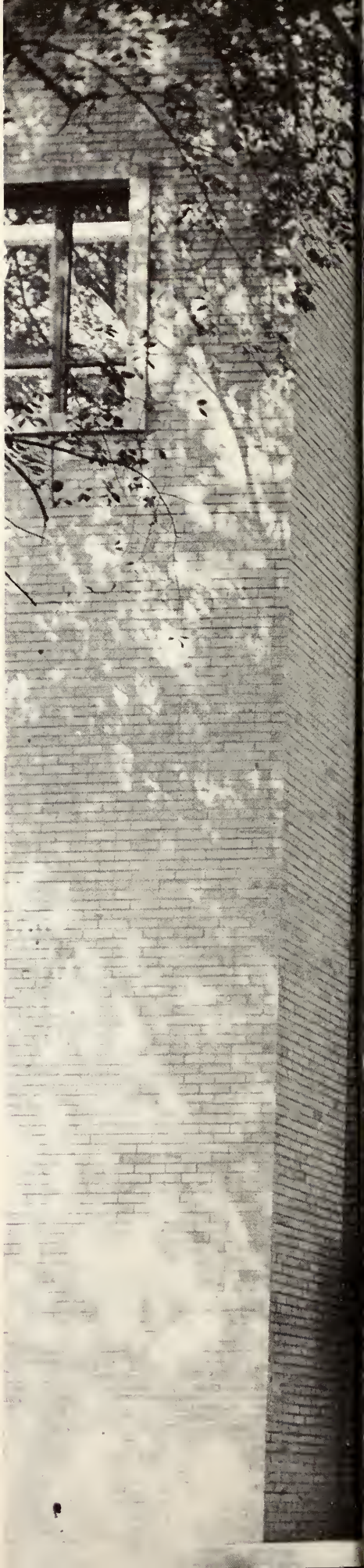

SOMETHING OLD

ANOTHER MARK IN OUR CALENDAR

We arrive at that one brief moment in our young college careers when we wonder if the whole thing is worth it. Everyone stands endlessly in line. Everyone seems even a bit more confused than we.

We could advance in this linear heirarchy if our advisor would sign our schedule. The "joker" in front of us, though, seems compelled to recreate his childhood in an effort to convince the dear lady that he is simply not emotionally prepared to tackle the rigors of Statistics.

We find ourselves in a line headed toward a placard marked PL 346. We are not here purposefully, it was simply the shortest one. It's the wrong line. We belong in that much more lengthy one now forming just outside the door. In despair we have coffee at the Lincoln.

Back again, and we'll do it this time if it kills us. We near the end of chaos now. An impressive and scholarly looking individual looms before us. Let's turn the page and have a look at him.

HOW DO YOU SPELL IT?

LINES AT REGISTRATION

MY BILL — CHARGE IT!

'TAINT AMUSIN',

IT'S CONFUSIN'!

ROTC REGISTRATION

The educational program of many youthful male registrants will necessarily include an association with Youngstown's own unit of the Reserve Officers Training Corps. Here, Major Jones, Professor of Military Science and Tactics, discusses the nature of this association with a potential military leader.

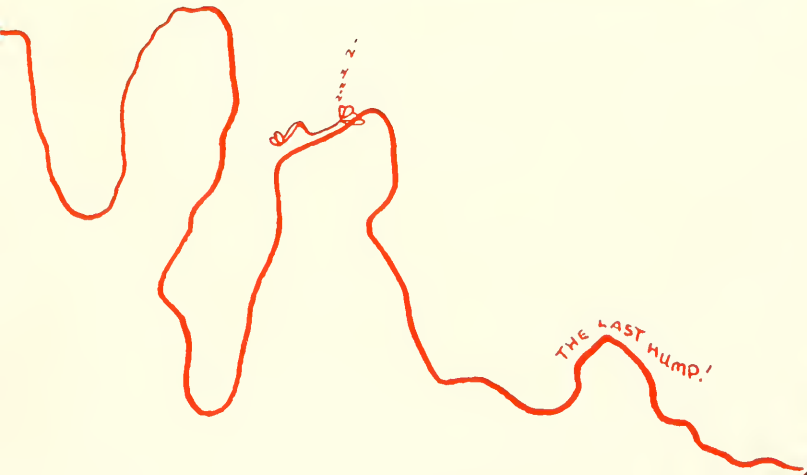

At the termination of our chaotic wanderings we view the knowing contenance of Mr. Philip Buchanan, our Chief of Registration.

MR. PHILIP BUCHANAN

His pleasant and understanding smile informs new and old student alike, that even chaos is relative. The student reflects and discovers that the tediousness of registration has been greatly lessened by the capable and efficient administration of this man and his staff.

SIGN HERE PLEASE

ALL BOOKED UP

ANOTHER EVENT DURING

There are undoubtly students and former students of Youngstown College who have never met our leading administrator, President Howard W. Jones. There are none, however, who have failed to meet his influence, for during the past twenty-two years he has come to be representative of Youngstown's highest educational traditions.

Dr. Jones came to Youngstown after serving for a short time as assistant president of Hiram College. He also attended that institution as an undergraduate, where the foundation for the quality of leadership with which we have been favored since 1931, was laid. His competent administrative policies have always been in the best cultural interest of both students and faculty. We are justifiably proud.

WE MET

PRESIDENT HOWARD W. JONES

PRESIDENT JONES WITH HIS PERSONAL SECRETARY

A GOOD MAN TO KNOW

JOSEPH E. SMITH

DEAN OF THE COLLEGE

Dr. Joseph E. Smith's first association with Youngstown College was as a part-time evening professor in 1921. He was subsequently appointed head of the Social Science Department and Dean of Men. In 1949 he assumed his present roles as Dean of the College of Arts and Sciences and Dean of the College.

Dr. Smith significantly distinguished himself as an undergraduate to be awarded a Rhodes Scholarship to Oxford University, England. He received his B. A. degree from Oxford, his A. M. from Nebraska University, and his Ph.D. from Wallas College, London, England.

Possessing a keen understanding of the problems and aspirations of youth and men, our Dean provides a ready guide to ethical living. He is admired and respected by all who know him.

PLANNERS OF THE COLLEGE

BOARD OF TRUSTEES

OFFICERS

James L. Wick, Jr.
J. Cameron Argetsinger
William E. Bliss
Sidney J. Collins
Hugh W. Manchester
Carl W. Ullman

BOARD MEMBERS

J. Cameron Argetsinger
Charles M. Beeghly
Walter Bender
J. Eugene Bennett
William E. Bliss
William H. Bunn
Joseph G. Butler III
John R. T. Clingan
Sidney J. Collins
Paul B. Davies
Oscar F. Gayton
Roy L. Leventry
William F. Maag, Jr.
J. L. Mauthe
John N. McCann
J. Russell McKay
Thomas H. Murray
William B. Pollock II
Franklin B. Powers
Frank Purnell
Wm. Haig Ramage
Henry A. Roemer
Clarence J. Strouss, Jr.
The Rt. Rev. Msgr. Joseph Trainor, V.F.
Carl W. Ullman
Charles G. Watson
George E. Whitlock
James L. Wick, Jr.

JAMES L. WICK

Under the able guidance of Chairman of the Board, James L. Wick, our college has grown from infancy into a prominent educational center. He and those other community leaders who comprise our Board of Trustees have provided much of the impetus for this growth. It is their desire to establish those basic policies which best promote the physical and cultural growth of our school, community and nation. We owe them our sincere appreciation for invaluable contributions to the advancement of Youngstown College.

L. to R.: W. F. Maag, Jr.; C. M. Beeghly; H. W. Manchester; J. L. Wick, Jr.; J. G. Butler III; W. Bender; H. W. Jones; S. J. Collins; F. B. Powers; C. G. Watson; F. Purnell.

YOUNGSTOWN COLLEGE
ANIMUS LIBERATUS
1908

ADMINISTRATION OFFICES

Ticket Sales—Tony Vivo

Public Relations
Miss Frieda Flint

Sec. to Bus. Manager
Miss Betty Boyer

Public Relations

Cashier's Office

Dean's Office

Auditor's Staff

Office of Registrar

Placement Office

Bus. Office Staff

Library Staff

Switchboard

Testing Office

BUSINESS OFFICE

Mr. P. Calvin Pickard has competently supervised the business and financial program of Youngstown College snice 1936. He stepped right into the role of Business Manager, where his devotion to duty and business "know how" have been fundamental to the growth and advancement of the school. Mr. Pickard has an extensive teaching and vocational background in the business world, and acted as Dean of the School of Business Administration during the war. His long and loyal service has established our Business Manager as an integral part of Youngstown College. It would be impossible in one brief accolade to pay this personality all the respect and gratitude due him.

P. CALVIN PICKARD
Business Manager

WILLIAM G. NELSON
Ass't. Business Manager

Ably assisting Mr. Pickard is Mr. William G. Nelson. Mr. Nelson received his A. B. degree from Youngstown College, has done graduate work at the University of Pittsburgh, and was Chief Accountant for the House Builders and Research Institute in Washington, D. C. before coming to Youngstown in 1946. As a Chief Warrant Officer in World War II, he served with the 11th Airbourne Division in the Pacific, and was awarded the Bronze Star for meritorius service. His duties as Assistant Business Manager include the supervision and management of the office staff, veteran's enrollment advising, and other tasks associated with the operation of the Business Office. Keen business acumen and attention to detail make Mr. Nelson an invaluable member of the Business Staff.

David P. Skeggs has been a member of the Youngstown College Art faculty since 1948. He obtained his B. A. degree from Denison University, his M. A. degree from State University of Iowa, and has won many awards. He was appointed head of the Art Department beginning with the fall term of 1952, to replace Miss Margaret Evans, who retired.

FACULTY

George R. Elwell
John Naberezny
John J. Pressly
Howard C. Rempes, Jr.

ART DEPARTMENT

(College of Arts and Sciences)

Dr. Clair Worley has been with Youngstown College as head of the Biology Department since September, 1945. Before coming to Youngstown, he was associated with a subdivision of Wyeth, Inc. at Chagrin Falls, Ohio. He received his Ph.D. degree from the University of Wisconsin. He also supervises geography, geology, and general science courses.

FACULTY

George Chambers
Charles A. Evans
Blake F. Hopkins
Ethel Hopkins
Francis G. Kravec
Donald E. Marcy
Willard Webster
Clark White
Inga S. Worley
John P. Maharry
Kendall Datson
Charlotte Thomas

BIOLOGY DEPARTMENT

(College of Arts and Sciences)

Dean Robert L. Miller started teaching at Youngstown College in August, 1946. After graduating from Ohio State University, where he received his B.S. in B.A. degree, he became an instructor in business organization at Capital University. In 1949 he was appointed Dean of the School of Business Administration at Youngstown College.

FACULTY

Frank M. Braden
Marion K. Browne
McKinley F. Browne
Philip P. Buchanan
Steven E. Chuey
D. Pauline Church
Robert J. Edie
George England
William S. Flad
John P. Gillespie
William M. Goddard
Philip J. Hahn
Bernard H. Hartzell
Elmer W. Hykes
Vera R. Jenkins
J. Fred Knott
Otto Laumann
Theodore T. Macejko
Raymond E. Meiners
William Mittler
William G. Nelson
P. Calvin Pickard
William L. Reali
Edward T. Reilly
Robert J. Resch
Edward Roberts
Jay Rodkey
Joseph B. Scullen
William P. Shaughnessy
Bernard C. Singer
George H. Tutter
Jack Umbel
James H. Walls
John Wampler

BUSINESS ADMINISTRATION

(School of Business Administration)

Dr. Eugene Dodd Scudder has been with Youngstown College since 1930 as head of the Chemistry Department. Dr. Scudder received his Ph.D. degree from Indiana University. He was appointed one of sixteen scientists in the state to serve as key personnel administrators in the field or radiological defense during World War II.

FACULTY

William A. Beckman
J. Kirby Bransby
Catherine M. Bridgham
Irwin Cohen
Paul C. Luginbill
Nicholas W. Maine

CHEMISTRY DEPARTMENT

(College of Arts and Sciences)

ECONOMICS DEPARTMENT

(College of Arts and Sciences)

Ralph A. Beard has been with Youngstown College since 1946. He received his B.A. degree from Hiram College, his LL.B. degree from the University of Pennsylvania Law School, and his M.A., degree in economics also from from the University of Pennsylvania. He was stationed in the Pacific with the Army Air Forces during World War II. He has been head of the Economics Department since 1947.

EDUCATION DEPARTMENT

(College of Arts and Sciences)

Dr. George Wilcox, head of the Education Department since 1933, also served as Dean of the College from 1936 to 1949. Dr. Wilcox received his Ph.D. degree from Columbia University. From 1924 to 1927 he was Director of Education of the Near East Relief in Greece, Syria, Palestine, and Transcaucasia, and has written extensively in this field.

RAYEN SCHOOL OF ENGINEERING

Dean Frank M. Ellis has been a professor in the School of Engineering since 1945. Dean Ellis is also acting head of the Physics Department of the College of Arts and Sciences. He received his B.S. degree from Carnegie Institute of Technology and his M.Ed. from the University of Pittsburgh. Previous to coming to Youngstown, he taught at Bethany College, Bethany, West Virginia. Mr. Ellis has been Acting Dean of the William Rayen School of Engineering since the spring of 1950.

MATHEMATICS
(College of Arts and Sciences)

Richard P. Gosselin, head
George F. Carl
Frank J. Malak
Cleve W. Ricksecker
Marcia A. Welsh
Bernard J. Yozwiak

PHYSICS

Frank M. Ellis, head
Lawrence D. Gilboy, Jr.
William C. Kroeger
Nicholas V. Ross, Jr.

FACULTY

Philip J. Hahn
Joseph E. Smith
Yu Min Sze

FACULTY

Mabel Batham
Helen C. Buzard
Frieda F. Chapman
Ann Davis
Elmer P. Dunn
S. Leroy Foster
Helena B. Hastings
Mary E. Jewett
Naomi M. Laughbaum
Corinne Ledger
David E. Lehman
A. Elizabeth Miller
Joseph A. Moore
Athens B. Reese
George H. Schoenhard
Paul E. Smith
Lucy D. Sutton
Joseph F. Swartz
John F. Walter
Jean C. Webb

FACULTY

Karl H. Benkner
Donald L. Block
Harold R. Carle
M. Jean Charignon
John H Culley
Frank D'Isa
Edward J. P. Fisher
Jesse B. Gibbs
Ernest A. Grimes
Arnold Gross
Tedford M. Hendrickson
Hugh N. Houck
Harold N. Johnson
Robert M. Kerr
Eugene A. Klingshirn
Raymond E. Kramer
John G. Lehman
James E. Phillips
Harold Reuben
F. Jack Sines
John P. Terlecki
Irvin A. Varraux

ENGLISH AND SPEECH DEPARTMENT

(College of Arts and Sciences)

Karl W. Dykema came to Youngstown College in September, 1937, from Ironwood Junior College in Ironwood, Michigan. He is Director of the Division of Language and Literature and head of the Departments of English and of Speech and Dramatics. He received his M.A. degree from Columbia University. Mr. Dykema has studied and traveled in Europe and has written numerous articles which have been published in English and linguistic journals.

HISTORY DEPARTMENT

(College of Arts and Sciences)

Dr. Clarence P. Gould came to Youngstown College in 1939 from Kenyon College, where he had served as dean and professor of history. Dr. Gould is a member of Phi Beta Kappa and a graduate of Johns Hopkins University. He has published several important books in the field of history, as well as numerous articles and reviews in leading historical journals.

FOREIGN LANGUAGE DEPARTMENT

(College of Arts and Sciences)

Dr. Leonard Richardson, head of the Ancient and Modern Language Departments, came to Youngstown College in September, 1930, as professor of foreign languages. Previous to this, Dr. Richardson was an instructor of foreign languages at Iowa State College, Ames, Iowa. He received his M.A. degree from the University of Chicago and his doctorate graduate work at the University of Grenoble and the University of Paris, in France.

FACULTY

Harold R. Crites
Mary Ann Dobrich
Rebekah W. D'Orsi
Christine R. Dykema
R. Donald Elser
Wilfred M. Foley
Virgil R. Freed
Adelaide S. Heselov
Hubert C. Howard
David S. Ives
Mary F. Johnson
Mary W. Jones
Esther Joyce
Janet G. Kimball
Gordon W. O'Brien
O. L. Reid
Anne B. Schafer
Werner W. Schultz
Virginia L. Shale

FACULTY

George W Eddy
Stephen V. Fulkerson
O. L. Reid
Morris Slavin
Elbert B. Smith, Jr.

FACULTY

Christine R. Dykema
Martha M. Goodman
David S. Ives
Margarita W. Mills
Elizabeth B. Morgan
Abraham Slochowsky
Ortrud K. Smilkovich
Emilie C. Weltman

Dean Raymond L. Falls was named Dean of the Youngstown College School of Law in June, 1942. He received his B.A. degree from Thiel College and his L.L.B. degree from Western Reserve University. In 1939, Dean Falls was appointed to the Publications Committee of the Ohio State Bar Association and was made a trustee of the Mahoning County Bar Association.

FACULTY

Frank J. Battisti
Israel Freeman
Judge Erskine Maiden, Sr.
Myron J. Nadler
John N. Newman
Sidney Regelhaupt
Paul E. Stevens
Robert L. Tatman
R. C. Westenfield
Knowles Wyatt

SCHOOL OF LAW

Dean Dehnbostel received her B.Mus. and M.Mus. from the Dana Musical Institute when it was located in Warren, Ohio. She received her B.A. degree and B.S. in Ed. degree from Kent State University. Before coming to Youngstown, Mrs. Dehnbostel taught theory at Dana Musical Institute and music in both the Trumbull and Geauga County school systems and also taught public school music. She was appointed Acting Dean of Dana School of Music in June, 1952. She had previously been Assistant Dean.

FACULTY

Theodore Baar
Samuel S. Badal, Jr.
Oliver P. Cash
Raymond Dehnbostel
Mark C. Dolliver, Jr
Mary E. Fankhauser
Kathryn T. Guarnieri
Harry L. Joyce
Kenneth R. Kitchen
William Mathews
Leah M. McIlroy
Chester E. Morsch
W. Hugh Miller
Alvin Myerovich
John W. Remick
Henry V. Stearns
Rev. Walter T. Swearengin
James A. Tavolario
Myron J. Wisler

DANA SCHOOL OF MUSIC

Dr. Bruce T. Riley received his S. T. B. degree from Boston University School of Theology and his Ph.D. degree from Boston University Graduate School. He has done graduate work at Harvard University. He was appointed head of the Philosophy and Religion Department of Youngstown College in 1947.

FACULTY

Rabbi J. Leonard Azneer
Rev. Joseph R. Lucas
Gordon W. O'Brien

PHILOSOPHY AND RELIGION

(College of Arts and Sciences)

Mrs. Smith has been with Youngstown College since April, 1939. She was formerly Alumni Representative of Hiram College. She received her M.A. degree in physical education from Ohio State University in August, 1947. She is now the coordinator of health and physical education and Assistant Registrar of Youngstown College.

FACULTY

Dwight V. Beede
William Carson
Pearl DePaul
Bertina A. Laborde
Babette Marks
LaVerne D. Reilly
Dominic L. Rosselli
Margaret E. Stage
Gertrude G. Struble
William H. Tumblin
Ralph Wolf

PHYSICAL EDUCATION

(College of Arts and Sciences)

FACULTY

Clingan Jackson
O. L. Reid

FACULTY

John W. Bare
Mary Ann P. Dobrich
Alma M. Ebeling
Merrill D. Evans
Paul H. Luce
Sister M. Louise McGraw

FACULTY

Betty L. Boyer
Benjamin J. Davies, Jr.
Hilda L. Hanna
John M. Janosik
Arline Larson
Joan C. Riley
Angela G. Ross
Mary Ann Sebestyen
Mae D. Turner

POLITICAL SCIENCE DEPARTMENT

(College of Arts and Sciences)

R. C. Westenfield came to Youngstown College in 1946. He received his M.A. degree from Salmon P. Chase College of Law in Cincinnati. He was named head of the Political Science Department in the fall of 1948.

PSYCHOLOGY DEPARTMENT

(College of Arts and Sciences)

Dr. Walter E. Mayer came to Youngstown College in the fall of 1947 and was named head of the psychology department in September, 1948. He received his M.Ed. and Ph.D. degrees from the University of Pittsburgh.

SECRETARIAL STUDIES

(School of Business Administration)

James B. Williams has been Director of the Secretarial School since 1928, when the Hall Business University was merged with Youngstown College. He had previously been an instructor at the Bowling Green College of Commerce in Kentucky. He studied at Arcada College, Southern Normal School, and Bowling Green Business School. Mr. Williams is a member of the National Federation of Commercial Teachers.

MILITARY SCIENCE AND TACTICS

(College of Arts and Sciences)

Lt. Col. Lash has twenty years of military service behind him and is well equipped to advise and guide students enrolled in Youngstown College's ROTC program. He served with the 535th Anti-aircraft Automatic Weapon Battalion, participating in the Normandy and Central European Campaign. He was then stationed in Japan for 34 months as a member of the General Headquarters staff of the Far East Command in Tokyo. His last assignment was with the logistic plans branch of G-4. He has been awarded the Legion of Merit, the Bronze Star, and the Purple Heart.

DIVISION OF SOCIAL SCIENCE

(College of Arts and Sciences)

O. L. Reid has been Director of the Division of Social Sciences at Youngstown College since 1934. Mr. Reid received his M.A. degree from New York University and his LL.B. degree from the University of Louisville Law School. From 1920 to 1926 Mr. Reid was Superintendent of the Youngstown Public Schools. Mr. Reid was editor of Lockhart's *Life of Scott* and Franklin's Autobiography, and has had many of his writings published.

SOCIOLOGY DEPARTMENT

(College of Arts and Sciences)

Mrs. Pauline Botty has been an instructor in sociology in Youngstown College since September, 1946. She was recently named head of the Sociology Department. She received her LL.B. degree from Youngstown College and her M.A. degree in sociology from Western Reserve University.

FACULTY

Major Charles E. H. Jones
Lieutenant William L. Collins
Master Sgt. Paul W. Blevins
Master Sgt. Paul E. Drane
Sgt. First Class Paul G. Cummings

FACULTY

Albert L. Chambers
Paul W. Schumacher

FACULTY

Sidney Hirsohn
Rev. Chester A. Holmquist
Damon A. Turner

AT LONG LAST—WE RELAXED AND ENJOYED THE FRESHMAN RECEPTION

With registration behind us, we took an evening off to greet newly enrolled freshmen and to renew old acquaintances. Dancing, cokes, and conversation featured as freshmen came to know those students with whom they would be associating as undergraduates. Bright, smiling, youthful faces gave every evidence of future YoCo greatness.

An eager, milling throng converged on Rayen Stadium to watch the locals open their 1952 football season. Lusty cheers and hearty yells rang out across Youngstown's north side as loyal Penguin fans rooted home a winner. We were proud of our squad, and those of us who considered it, felt a pride in ourselves and our fellow students who had helped make victory more meaningful to our gridders.

SEPTEMBER 27

OUR FIRST FOOTBALL GAME

At the close of last year's dismal season Coach Dike Beede promised an upsurge in football fortunes at Youngstown College. A host of Freshmen generated the spark for this upsurge, as the Penguins inaugurated the '52 pigskin parade with a 13-12 victory over powerful Gustavus Adolphus.

AT YOUNGSTOWN COLLEGE

YOUNGSTOWN 13 GUSTAVUS ADOLPHUS 12

The Penguins displayed everything but a scoring punch in the first quarter. Then midway through the second period, following a Gustie punt, Bobe, Franko and Ceremuga moved the ball goalward. Dick Franko swept right end and lateralled to Bobo, who raced into the end zone for the score. The point-after-touchdown attempt was no good.

Gustavus scored, in a race with the clock, as the half ended. Lou Chiaro broke through to block the conversion attempt. Youngstown took a Gustie punt midway in the third quarter and moved to a first down on the 48 yard line. Franko passed to "Choo-choo" Ceremuga and the fleet halfback streaked goalward. Angelo Pezzuolo threw the key block on the 20 and Ceremuga raced into the end zone for the touchdown. Bob Lynn converted.

Early in the final chapter the Gusties staged a 36 yard ground assult to score their second touchdown. The extra point attempt was wide and Youngstown was out in front to stay.

Veterans Lou Chiaro, Sam Pagano and Pat Pollifrone, and Freshman Norm Stafford sparkled on defense, repeatedly halting Gustie thrusts.

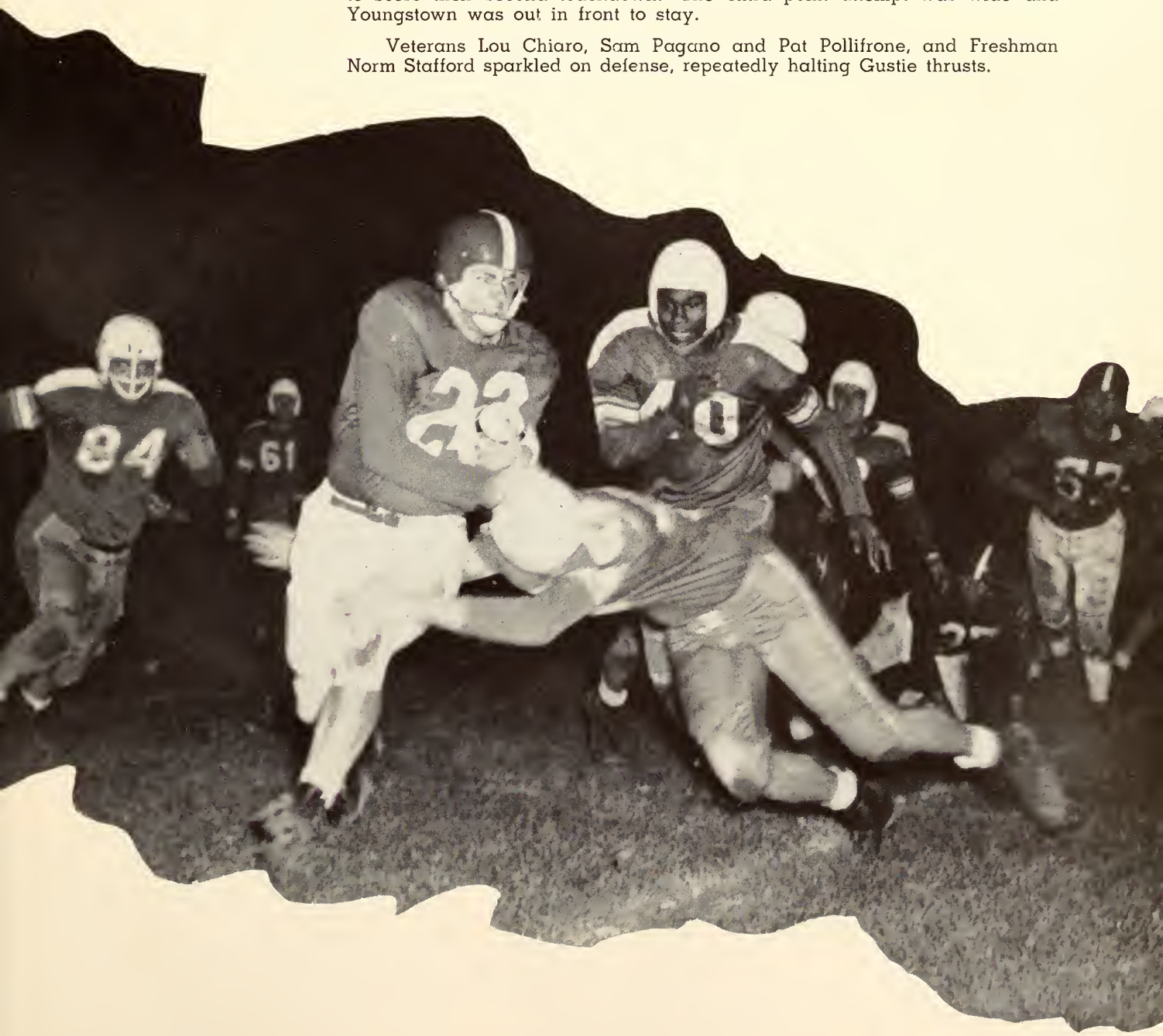

VARSITY CLUB ROOM

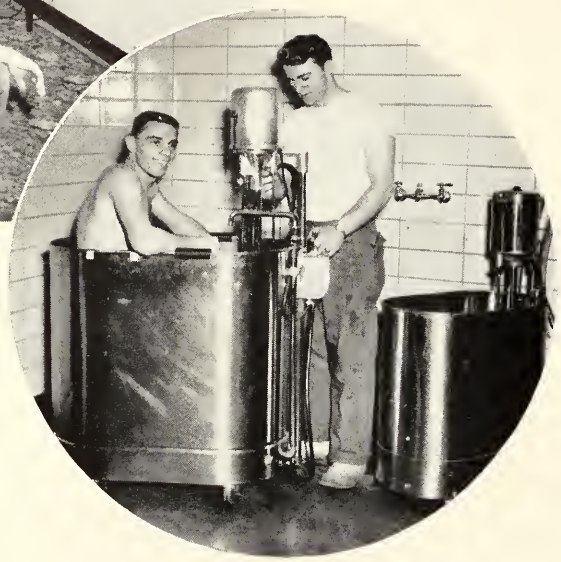

An attempt is made to create a home-like atmosphere for our varsity athletes, many of whom come from neighboring communities and live on or near the campus while school is in session. The modern whirl-pool baths, outstanding features in many professional club houses, contribute to the superb conditioning of our athletic teams.

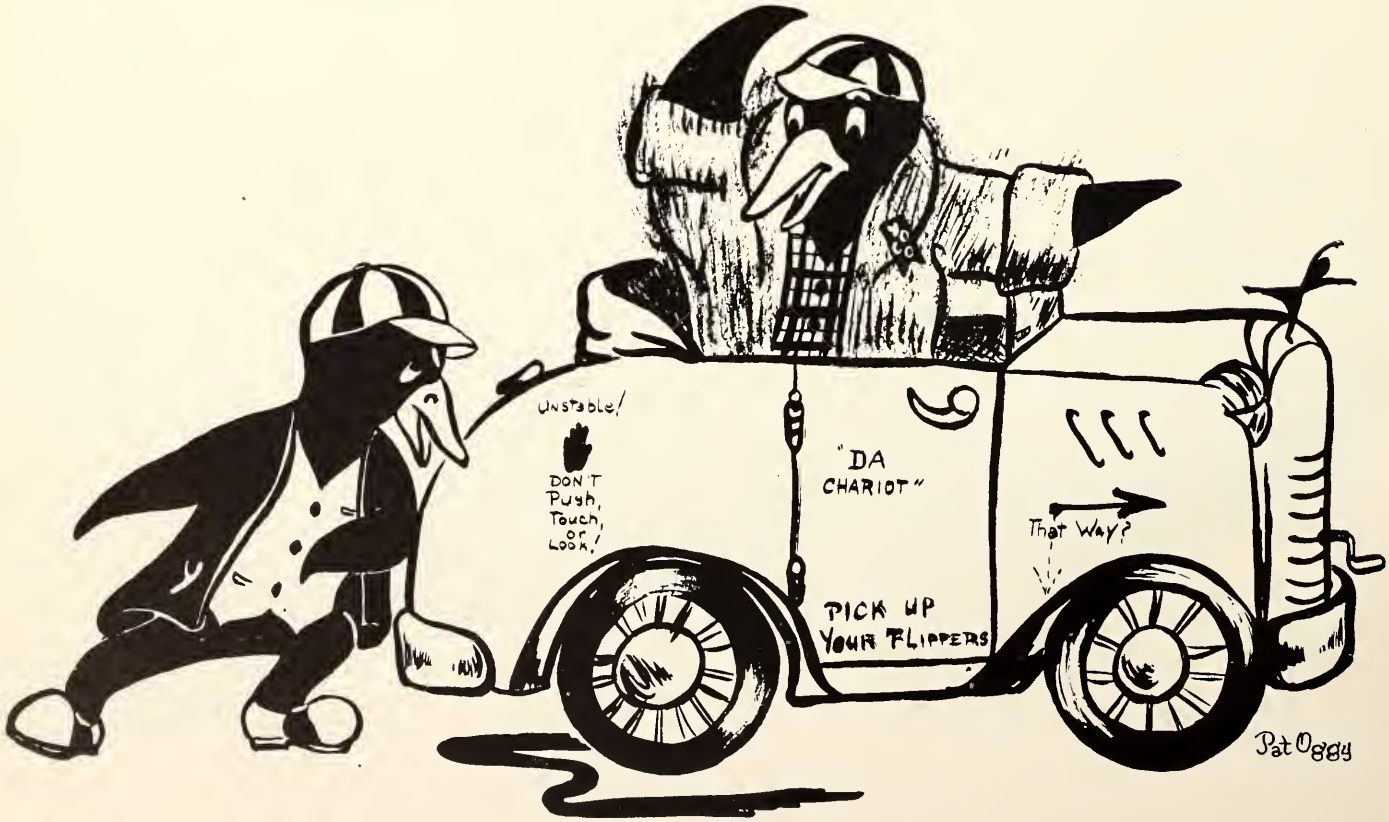

OUR FIRST AWAY GAME

YOUNGSTOWN 35 ST. FRANCIS 0

Youngstown's victory minded Penguins struck with terrific power to crush St. Francis 35-0. Freshman Dick Franko ran for two touchdowns and passed for another as the Penguins outclassed the Frankies all the way.

Big Pat Pollifrone recovered a St. Francis fumble in the first period. Franko, Villa and Ceremuga moved the ball to the Frankie one yard line and Franko crashed over for the score. Near the end of the period the Penguins ground out 53 yards, with Schaville plunging over from the three.

Ed Nogowski intercepted a second quarter St. Francis pass to set up Youngstown's third touchdown. Franko, on a pass play, found all this receivers covered and ran the ball over for the score. The Frankies gambled in the third quarter and lost the ball on downs. The Penguins took over, with Franko passing to Angelo Pezzuolo in the end zone.

The final tally came in the third period on a 72 yard touchdown drive. On a Franko to Ray Latsko pass, interference was called in the Frankie end zone. The ball was put into play on the one and Jim Villa drove over for the touchdown. Center Bob Lynn again converted, making good five out of five.

The Youngstown line was impregnable as Lou Chiaro, Leo Coughlin, Pat Pollifrone and Sam Pagano broke through repeatedly to stall the St. Francis attack. The Frankies were never able to penetrate deeper than the Penguin 30 yard line.

BEFORE THE GAME

CHEERING — FOR ANOTHER

This peppery corps of cheerleaders, led by Captain Bob Anderson, was ever on hand to urge our gridders on to new heights and not infrequently to incite a robust response from our student cheering section.

YOUNGSTOWN 26 MOUNT UNION 7

The running and passing of Freshmen quarterbacks Dick Franko and Lee Bobo was the difference as Youngstown crushed Mount Union 26-7, in a bitterly contested fray. The Penguins broke the game wide open in the final period with a two touchdown barrage.

Offensive tackle, Ned Mervos shook the Mount Union safety-man with a jarring tackle following a first quarter punt. Warren Gurski recovered the ensuing fumble and little Lee Bobo cracked the middle to score. Bob Lynn converted.

In the second canto Joe Jakovina intercepted a Mount Union pass deep in Raider territory. Franko raced around end to the one and two plays later drove over for the score. The try for extra point was wide. The Raiders threatened with a terrific aerial barrage near the end of the half, but Chiaro recovered a fumble on his own one yard line and the Penguins ran out the clock.

Mount Union threatened through the air repeatedly in the third period and finally pushed over their only tally early in the final quarter. Their extra point attempt ran the score to 13-7.

Late in the final quarter Youngstown's two red hot quarterback again took over. Franko skirted right end behind a slashing wall of blockers for his second touchdown, with Lynn converting. Following Frank Marstellar's interception of a Raider pass, Bobo sneaked around end on a bootleg play and scored unmolested. Lynn missed the extra point and the score stood 26-7.

VICTORY

Row 1—M. Rollin
F. Restelli
J. Olsavsky
P. Balla
Row 2—B. Nagy
B. Martin
R. Dempsey
Row 3—B. Anderson (Capt.)

D. V. "DIKE" BEEDE

D. V. "DIKE" BEEDE

(Head Football Coach)

The 1952 football season marked the twentieth year of intercollegiate football coaching for "Dike" Beede, who has been tutoring Youngstown College teams since the gridiron sport was inaugurated here in 1938.

Before taking over the Penguin helm he spent five years at Westminster College and three years at Geneva College. A graduate of Carnegie Tech, "1926," he was captain and fullback under the famous Judge Walter P. Steffan.

Coach Beede has, in recent years, become known as a successful rule modifier, his suggestion of dropping a flag after a rule infraction having been adopted by football officials.

WILLARD WEBSTER —— Director of Athletics and Trainer

Willard Webster, a graduate of Geneva College, came to Youngstown College in 1938 as trainer for our athletic teams. In 1946 he became Director of Athletics at Youngstown College and when the Penguins formed their first track and field team, "Doc" Webster was at the coaching helm.

DOMINIC ROSSELLI —— Assistant Coach

A Geneva College graduate, Dominic Rosselli was one of that school's outstanding athletes. He was captain of both the football and basketball teams.

Besides assisting with the football squad at Youngstown he is head coach of the basketball team, tutors the baseball squad and is director of intramural athletics.

RALPH WOLF —— Assistant Coach

A three-year letterman at Ohio State University, Ralph held down the center position and captained the O. S. U. 1937 "Buckeyes." In that year he won All-American honors and participated in the 1938 East-West Shrine game. His football experience and "know-how" have been a valuable asset to the Youngstown College linemen since his arrival in 1939.

WILLARD WEBSTER

DOMINIC ROSSELLI

RALPH WOLF

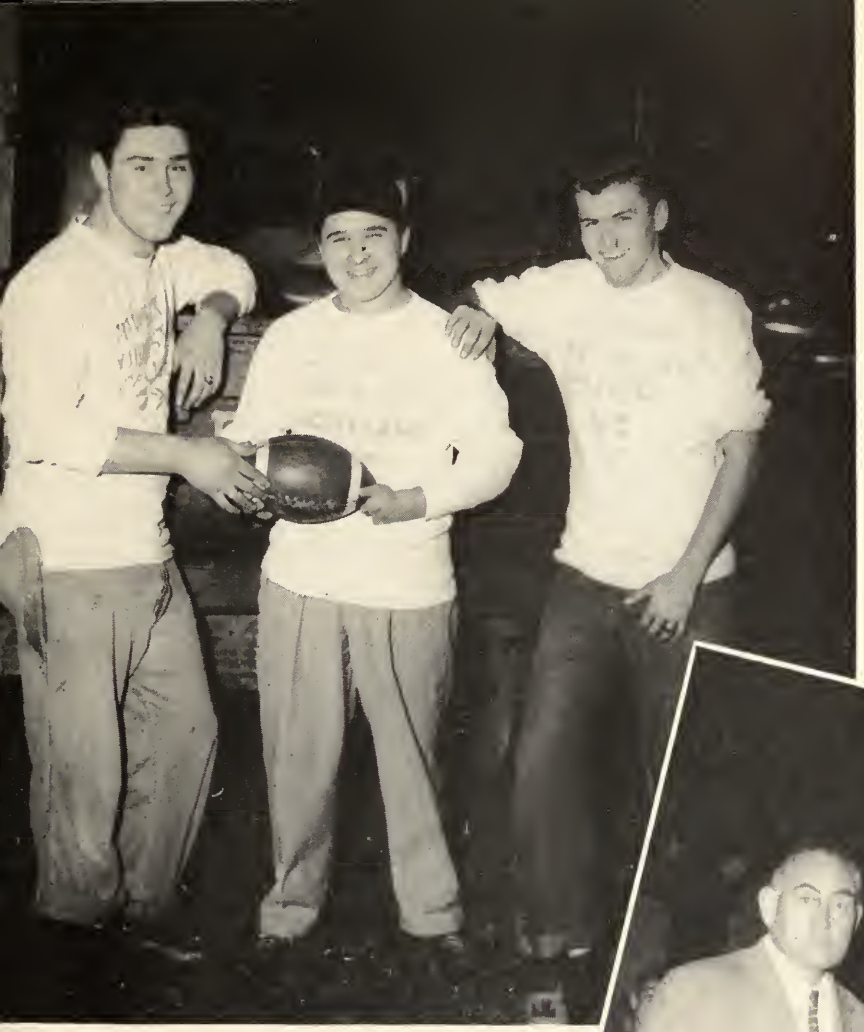

J. BARTLOMAIN
M. YOHMAN
D. TROXIL

FOOTBALL MANAGERS

Ever in the background, but as important as the equipment they care for, are the football managers. They perform all of those incidental tasks, without which a team would have a tough time functioning. They are the unsung men of any athletic team.

COACHES
BEEDE AND WOLF

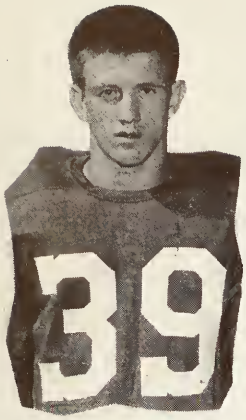

MARSTELLAR

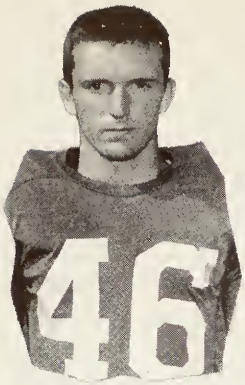

FRAZZINI

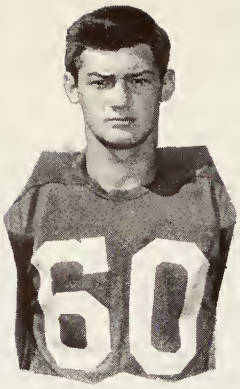

CULKAR

STAFFORD

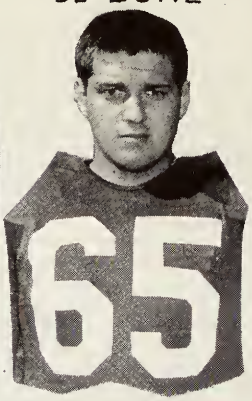

DE BONE

FERRETT

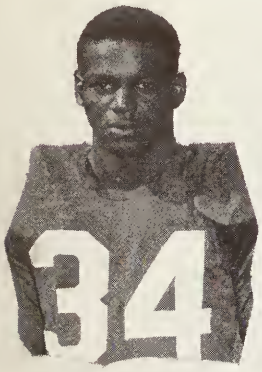

WILLIAMS

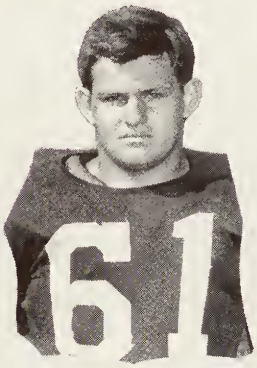

McCABE

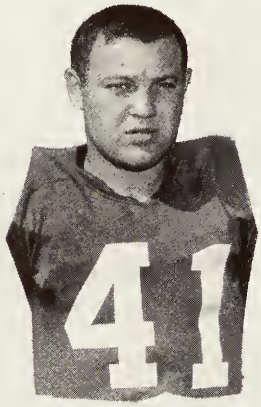

NOGOWSKI

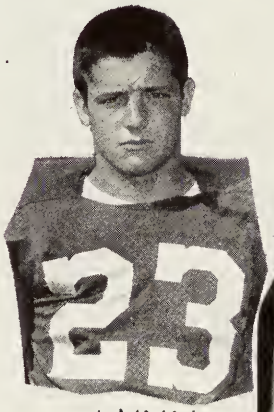

LYNN

POLLIFRONE

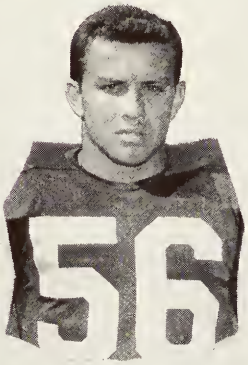

STARINCHAK

GURSKI

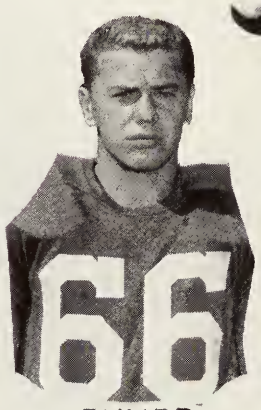

LEHNER

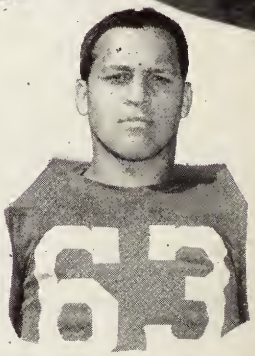

MERVOS

BOBO

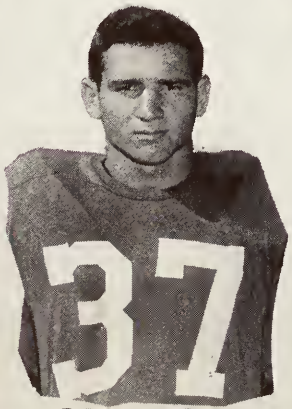

PEZZUOLO

FRANKO

SANSONE

CHIARO

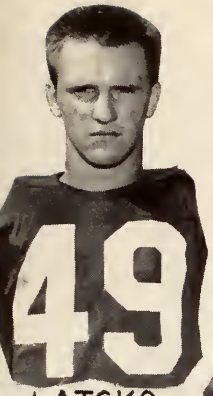

LATSKO

DEMAS

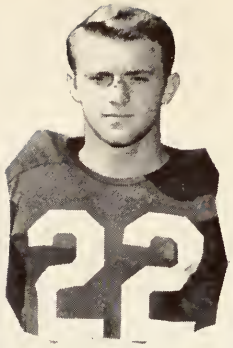

VILLA

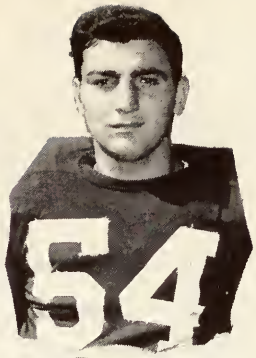

VELLOTTE

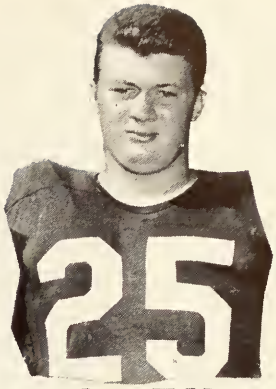

GMITER

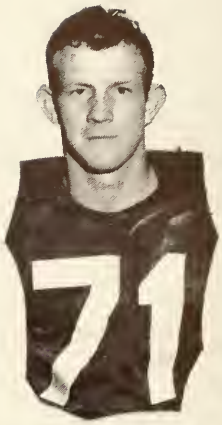

STANLEY

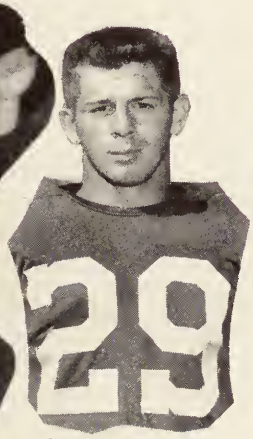

CEREMUGA

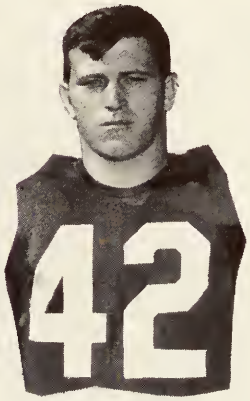

JACKOVINA

SCHAVILLE

ROUSE

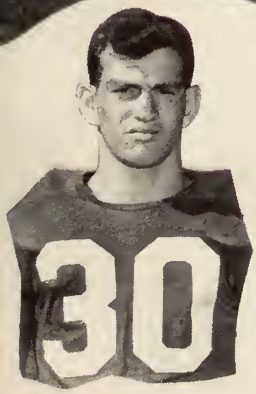

MARSTELLAR

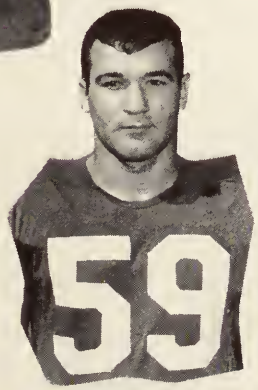

SANTANGELO

OTTAWAY

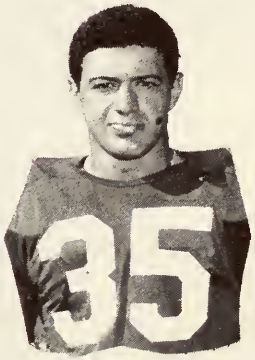

PAGANO

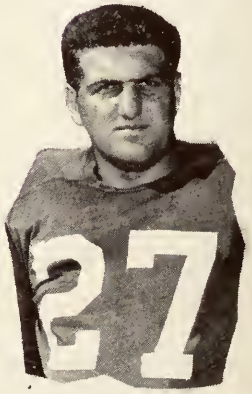

ANDRES

COUGHLIN

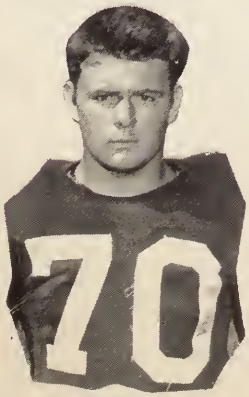

REMIAS

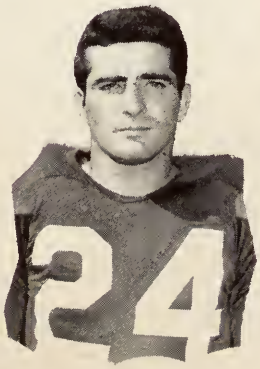

McCLOUD

GARCAR

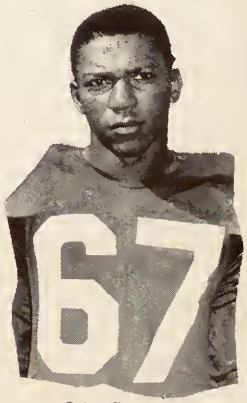

GLEARS

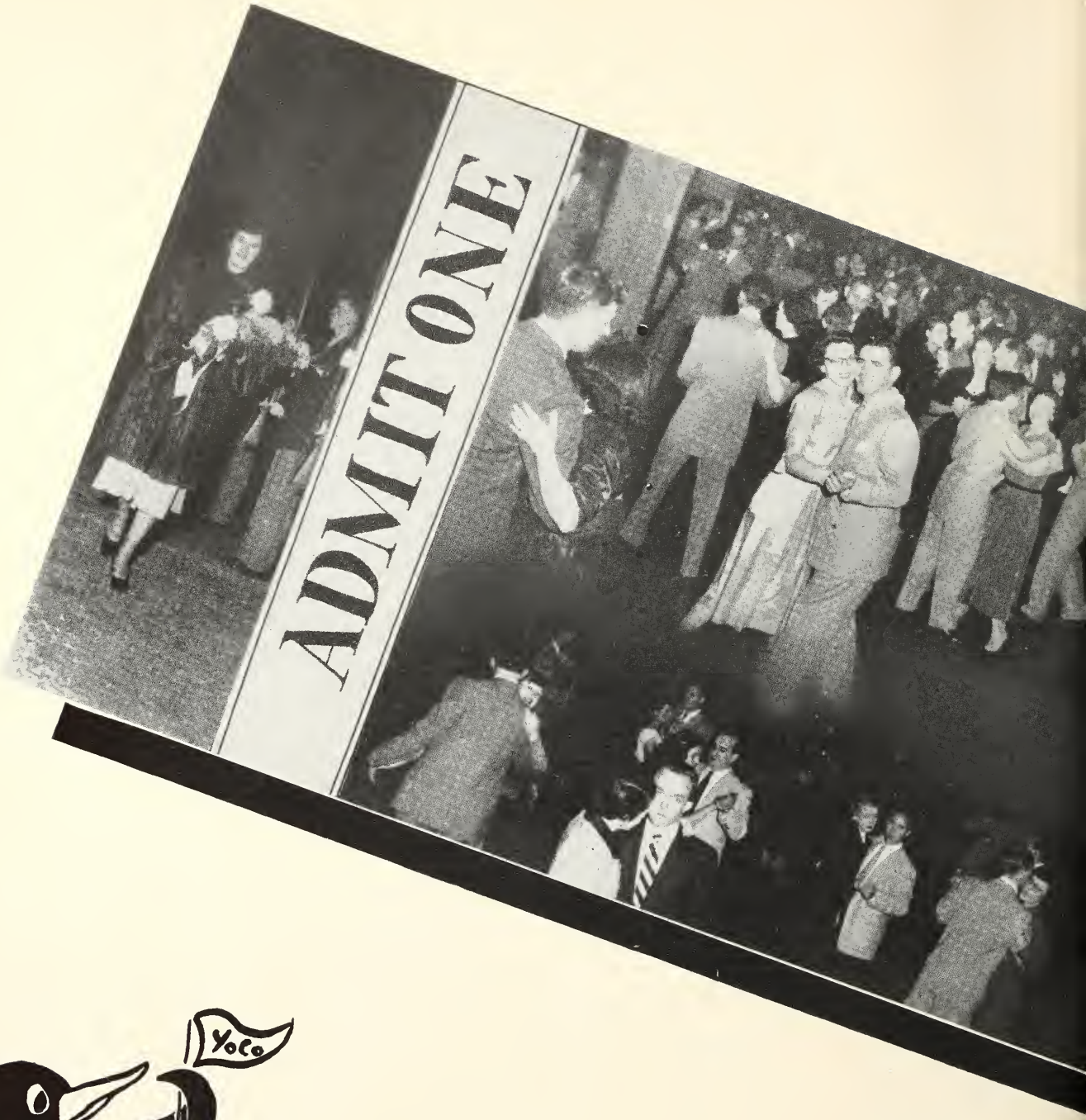
ADMIT ONE

Yoco
Pat Oggy

HOMECOMING

We climaxed our fall activities with the Twelfth Annual Homecoming Celebration. A week-end of excitement prevailed, with the crowning of royalty, Joan Pokabla and Lou Lehner, highlighting festivities. We watched the floats parade by, cheered the team during the game, said hello to returning alumni, and danced the evening away, as Homecoming 1953 became material for yearbook copy.

KING and QUEEN

Lovely Joan Pokabla was crowned the Twelfth Annual Homecoming Queen during half-time ceremonies. A sophomore, elementary education major, Joan, is a member of Alpha Pi Epsilon service sorority, the Newman Club and Phi Lambda Delta sorority.

Co-reigning with our Queen was Lou Lehner, a junior advertising major and member of the varsity football squad. Lou is also a member of the Newman Club and Sigma Delta Beta Fraternity.

LOU LEHNER

THE WINNING FLOAT

1952 HOMECOMING QUEEN AND COURT

QUEEN, JOAN POKABLA
Phi Lambda Delta

ABEY STUDIO

VIIVE PREES
Phi Mu

NANCY TAPLEY
Phi Lambda Delta

PEGGY BALLA
Phi Mu

CLARANNE LYDEN
Gamma Sigma

JEAN SHUTRUMP
Gamma Sigma

Margie Dodson, Arlene Barnes, Marlene Schnaufer, Pat Gilboy, Lois Tamplin

Bands and majorettes are to football what chili sauce is to chili. A small, compact corps of musicians provided music and marching as a quintet of baton twirling coeds led them in half - time demonstrations throughout the season.

THE BAND

YOUNGSTOWN - 13 BALDWIN WALLACE - 12

The arm, heart and feet of a lithe little quarterback bewildered a big Baldwin Wallace defense and led an inspired Youngstown team to a 13-12 victory. A chilled but hysterically happy home crowd saw freshman Lee Bobo twice rally his Penguin teammates around him for scoring thrusts after the Yellow Jacket's two sustained scoring drives had apparently wilted the Youngstown team.

JOHN CARROLL - 40
YOUNGSTOWN - 0

John Carroll's keyed-up Blue Streaks stunned an injury riddled Youngstown squad with a quick touchdown, then crumbled the Penguin's defense to score three times in the final period and hand the YoCo gridders their first set back of the season. The Blue Streaks poured through the line and struck via the air lanes to build up a wide statistical margin.

BOWLING GREEN - 50
YOUNGSTOWN - 0

The Penguins received their second straight trouncing at the hands of a fast, rugged Bowling Green squad. Beset with injuries and not yet recovered from the John Carroll pasting, our boys from "steel town" were never really in the ball game, as the Bee Gees walked off with a 50-0 victory.

TOLEDO - 24 YOUNGSTOWN - 21

A battered and crippled Youngstown squad bounced back in the season's finale against the highly touted Rockets from Toledo. The dogged Penguins played the visitors off their feet for three quarters, but weight and depth made the difference as the Rockets pulled out a 24-21 victory in the waning moments of the final quarter.

FRESHMAN CLASS

Dick McLaughlin held the reins on the spirited class of '56 and skillfully brought them over the jumps and hurdles to sophomore prestige. Able leadership coupled with a winning personality gave us a memorable introduction to this freshman leader.

FRESHMAN BREAKFAST

The annual Freshman Breakfast was held October 8 at Pioneer Pavilion in Mill Creek Park. This event, in honor of the freshmen, gave them a chance to get acquainted with the upperclassmen. To aid in this, a full program of events was planned, including dancing, baseball and football. Alpha Pi Epsilon service sorority fed the hungry mob.

THE THIRD ACT

Yoco Hooey

"Yocohooey '52" featured Thornton Wilder's Pulitzer Prize play, "The Skin of Our Teeth." This three-act comedy, built around the lives of average Americans at grips with destiny, was completely double cast, with alternate casts performing each evening. Featured as Mr. and Mrs. Antrobus were Ed Cunningham and Anita Proverbs, and Mr. and Mrs. Andy Vargo, while the role of Sabina was played by Eileen Bott and Betty Hinson.

FRANCES SAMPSON — Unicycle Act

W. M. FOLEY

Between acts, and also in Act Two, the show was sparked by several variety acts, ranging from opera and comedy, to specialties in the Latin American mood. The Act Two fiasco featured Bill Kassam in a skating routine and Fran Sampson, unicyclist extraordinary. Bill toured Europed in 1950 with the "Skating Vanities."

The entire show was produced and directed by Will Foley, director of dramatics at Youngstown College, and music for the show was arranged and directed by Francis Gampietri.

THE LUNCH HOUR

SOPHOMORE CLASS OFFICERS

L. Mirage, S. Fish, Y. Mariano, C. Dittmar

Lew Mirage, with the assistance of Charles Dittmar, Shirley Fish and Yolanda Mariano, took over the leadership of the sophomore class by popular acclaim. Under their guidance the not-too-long-ago freshman, settled into the serious business of gaining an education.

JUNIOR CLASS OFFICERS

Under the capable direction of Tony DiVito, president and his fellow officers, Virginia Brown, Walt Hogan and Bob Jones, the Juniors mark the halfway mark in their climb up the ladder and become upper classmen.

V. Brown
W. Hogan

T. DiVito
B. Jones

PAN-HELLENIC COUNCIL

Left to right:
1st Row—John Swaney, Rose O'Horo, Dr. Howard, Mr. Kitchen, Dick Hill, Claranne Lyden, Joseph DeRosea.
2nd Row—James Pupino, Tom Hoyt, Fred Lynch, George Mitchell, Bud Ross, Don Nolfi.
3rd Row—Evelyn Nannicola, Marjorie Dodson, Marilyn McCallen, Marian Pickard, Delores Gozik.
4th Row—Joe Dannery, Herb McMullen, Tom Dundon, Jack Walter, Don McBride, John Bobko.

THE QUEEN'S DANCE

Pan Hellenic Council completed its twenty-third year as the sole governing body for all Greek-letter social organizations on campus. A representative unit, its primary purpose has been to establish and maintain the conditions of fraternal membership.

In addition to its administrative functions, this years council staged an All-Greek Mixer and the colorful Eleventh Annual Sweetheart Dance, a highlight of the Greek social season. Many members of its member organizations accepted an invitation extended to council to attend a dance sponsored by the Society for the Blind, and this year Pan Hellenic Council inaugurated an Inter-fraternity and sorority sing as a part of the May Day festivities.

Dick Hill served as Council Chairman for the first semester and Claranne Lyden as Secretary-Treasurer. Tom Hoyt and Marian Pickard were named to these offices for the second semester and Dr. Hubert Howard and Mr. Kenneth Kitchen again served competently as faculty advisors.

THE WINNING SECTIONS

P. Eberhart, A. Schiavone, F. Adams, L. Zarlenga, D. Gozik, B. Donovan, M. Mozzillo

OFFICERS

Adv. — Virginia Buehrle
Pres. — Phyllis Eberhardt
V. Pres. — Fran Adams
Rec. Sec. — Amelia Schiavone
Treas. — Lucy Zarlenga

MEMBERS

Marilyn Amey
Stella Ballack
Diane Betras
Rosalie Centofanti
Barbara Donavan
Rosemary Dundon
Dolores Gozik
Patricia Hawk
Leila Henderson
Dorothy Kirtos
Mary Adele Kratofil
Ruth McCall
Mary Jo Mozzillo
Evelyn Nannicola
Natalie Ohl
Dorothy Vross
Mary Yaksick
Mary Zervos
Betty Paul
Charlotte Kupensky
Theresa Morgan

BETA SIGMA OMICRON

Completing one gloriously successful year on Youngstown's campus, Beta Sigma Omicron proudly looks back on her momentous hours.

During the year the Beta Sigs enjoyed socials with the sororities and fraternities on campus thanks to our social chairman Amelia Schiavone.

Wedding bells chimed last summer as Betty Jane Seeger changed her name to Paul. Stella Ballack became engaged. Waists expanded as the girls enjoyed the traditional five pound box of candy received from the lucky fiance.

Yocohooey also featured the talent of several Beta girls.

Beta Sigma Omicron and Nu Sigma Rho joined forces in creating the winning Homecoming Float.

The parents of the girls were invited to an informal tea at Pollock Hall, which proved what good hostesses the girls can be.

Aprons were donned by the Betas as they prepared for a bake sale in October. Now you see the goodies and now you don't — they were delicious.

Congratulations are in order for Rosemary Dundon who was selected as a Snowflake Frolic hostess.

Founders day, December, was celebrated with a traditional dinner. The girls all wore their pink and ruby ribbons. Alumni from other colleges were present as guests.

Trips were made to visit our sister chapters at Baldwin-Wallace, Tiel, Hiram, and Westminster Colleges.

Rushing season toppled upon us in no time at all. Two fine groups of girls were pledged and installed in fine flourish. Joint rush parties were held with Pi Beta Chi.

Pajama parties were enjoyed tremendously at the homes of Betty Paul and Barbara Donovan. Oh, what sleepless night can do to a girls eyes!

Congratulations to Virginia Pitts who reigned as May Day Queen.

A formal dinner dance was held at the Mahoning Country Club. Phyllis Eberhart was chosen Pink Lady. A very amusing skit was performed by the first pledge class.

"The January Jump" appeared for the first time at "Yoco" this year. It was an informal dance sponsored by the Beta Sigs and Pi Beta Chi. We hope the dance can be as successful next year.

As the year closed we had lost Virginia Pitts, Mary Bacon, and Peggy Yeaton who are now making use of their degrees.

Of course, we could never have come through our first year in such full bloom without the help of our first President, Audre Durbin, her successor Phyllis Eberhart, and our advisor, Virginia Buerhle.

We now raise the shade, with great hopes, to a second year on campus.

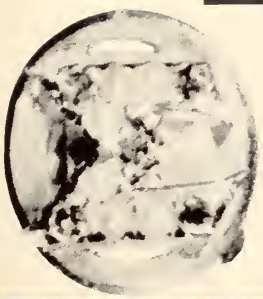

Left to right:
1st Row—B. Paul, F. Adams, A. Schiavone, D. Gozik, P. Vross, L. Zaralinga, K. Nosach, M. Yaksick, B. Donavan.
2nd Row—M. Zervos, M. Kratofil, P. Eberhart, N. Ohl, Miss Buehrle, (advisor), E. Nannicola, R. Dundon, D. Kurtis, B. Sowers, M. Mozzillo, R. Centofanti.

Officers
1st Row—R. O'Horo.
2nd Row—J. Grohovsky, M. Schnaufer, N. O'Connor

OFFICERS

Pres. — Rose O'Horo
V. Pres. — Marlene Schnaufer
Sec. — Nancy O'Connor
Treas. — Jo Grohovsky

MEMBERS

Norma Deramo
Jeanne Shutrump
Joan Klein
Fran Restelli
Mary Hynes
Becky Ganther
Nancy Johnson
Claranne Lyden
Marguerite Dempsey

GAMMA SIGMA

The Gamma Sigma Sorority is celebrating its Silver Anniversary this year.

Our new actives for the spring of 1952 were Jeanne Shutrump, Becky Ganther, Norma Deramo, Nancy Johnson, Claranne Lyden, and Marguerite Dempsey.

Claranne Lyden and Jeanne Shutrump were attendants to the Homecoming Queen, and again this year, as a standing tradition, we conducted a very successful mum sale. A special thank-you is due sister Norma Deramo and her dad who helped us so graciously.

The Snowflake Frolic Hostesses included our own Marguerite Dempsey, while Claranne Lyden was honored as Harvest Moon Queen.

Our "gals" of distinction for the past year were Marlene Schnaufer and "Jo" Grohovsky, selected to appear in "Who's Who." The Sadie Hawkins Day Dance brought three more Gamma Sigs into the spotlight. Prexy, Rose O'Horo took first prize for the best costume, with Nancy O'Connor, second, and Becky Ganther, third.

The busy yuletide season included our annual Christmas Date Party held at Jeanne Shutrump's home. At the end of the first semester, we had our annual box luncheon with the Phi Gams, proceeds going to the March of Dimes.

Spring made its entrance at a fast pace along the scurry of our new lil' pledges. Our gratitude goes to all officers and committee members for their well performed duties and a special thanks to advisors Mrs. Mary Smith and Jean M. Heller for their patient and intelligent guidance.

The cooperation and hard work of all the members has made this year undoubtedly one of the best for Gamma Sigma.

Left to Right:
1st Row—N. Deramo, J. Shutrump, J. Klein, N. Johnson.
2nd Row—M. Schnaufer, R. O'Horo.
3rd Row—B. Ganther, C. Lyden, M. Dempsey, J. Grohovsky, N. O'Connor, F. Restelli.
4th Row—M. Hynes.

Left to Right:
Sitting: M. Dunn, P. Gilboy.
Standing: N. Tapley, P. Guerrier, M. Crishal, S. Fish

OFFICERS

Adv. — Mrs. P. C. Pickard
Mrs. P. P. Buchanan
Pres. — Marilyn Dunn
V. Pres. — Patricia Gilboy
Sec. — Patricia Guerrier
Treas. — Margaret Crishal
Corres. Sec'y. — Nancy Tapley

MEMBERS

Peggy Crishal
Shirley Fish
Patricia Guerrier
Patricia Gilboy
Joyce Sterling
Helen Varley
Shirley Varley
Aurora Vona
Marian Pickard
Nancy Tapley
Joan Pokabla
Leona Gilboy

PHI LAMBDA DELTA

Phi Lambda reached the quarter century-mark this year with a celebration at the Youngstown Club. Organized in 1927 by Dr. Bare, who acted as advisor of the new group, the sorority has grown throughout the year aided by its senior and junior alumni.

In addition to the monthly summer meetings, showers and picnics, a safari to Madison-on-the-Lake began the last week of August and lasted until after Labor Day when the members returned home, tired but happy.

In November we had a large turnout for our annual "Sweater Dance" sponsored jointly by the Phi Gams and Phi Lambs.

During the Christmas vacation, the fifth annual "Papa Party" was held at the Christ Mission and we also had our annual dinner dance at the Club 422.

Several parties were held during the year with various social fraternities.

Congratulations to sister Joan Pokabla, Homecoming Queen; and Shirley Fish, hostess for the Snowflake Frolic.

A welcome to our new sisters, Leona Gilboy and Joan Pokabla. They braved the trials and tribulations of pledge season in fine spirit.

There are so many things to remember—the spring dances, parties, rushing, meetings, our Mother-Daughter Tea, the formal dinner dance, but most of all the knowledge that the friendships formed will continue to grow throughout the years.

Left to Right:
Sitting: M. Crishal, M. Dunn, P. Guerrier, M. Pickard.
2nd Row—S. Fish, Mrs. Buchanan (advisor), Mrs. Pickard (advisor) N. Tapley.
3rd Row—J. Sterling, H. Varley, S. Varley, P. Gilboy, A. Vona

Officers, left to right—seated: V. Gething, M. McCallen
Standing—J. Donnelly, J. Martin, N. Crofford

OFFICERS

Adv. — Mrs. Ross Winner
Miss Pauline Church
Pres. — Marilyn McCallen
V. Pres. — Virginia Gething
Sec. — Nancy Crofford
Treas. — Julianna Martin

MEMBERS

Peggy Balla
Arlene Barnes
Joan Donnelly
Ann Herschel
Gerry Lewis
Betty Lindner
Yolanda Morano
Janie Olsavsky
Nancy O'Neill
Viive Prees
Jean Santangelo

PHI MU

The fall of 1952 brought a big change to Alpha Theta Delta Sorority, for on Dec. 13, after months of busy preparation, we became the Delta Mu Chapter of Phi Mu National Fraternity. Delta Mu was the third chapter to become organized during Phi Mu's centennial year.

Phi Mu was founded at Wesleyan College, Macon, Ga. in the year 1852 and has been a member of National Panhellenic since 1911. There are now more than 70 active chapter scattered throughout the United States.

A busy recognition week-end was scattered throughout the United States. An enjoyable rush season followed and we had four new pledges at our mercy. They were Ann Herschel, Janie Olsavsky, Jean Santangelo, and Betty Lindner.

Honors came to the sorority when Peggy Balla and Viive Prees were chosen as attendants to the Homecoming Queen. Marilyn McCallen, Nancy Crofford and Ginny Gething were named in the 1953 edition of Who's Who in American Colleges. "Prexy" and "Crof" were also co-editors of the JAMBAR.

In December Pozzy Martin was chosen a co-chairman of the Snowflake Frolic and Nancy Crofford was one of the lovely hostesses. Congratulations were also in order for Janie Olsavsky, Pan-Hellenic Queen; Ginny Gething, Junior Prom Queen; and Viive Prees, May Day Queen.

After a year of enjoyable parties, meetings, and general get-together we close our first chapter of Phi Mu history and to our graduating seniors, Pozzy Martin, Viive Prees and Marilyn McCallen, we extend congratulations and best wishes.

1st Row—M. Dodson, N. O'Neill, M. Clark.
2nd Row—J. Martin, M. McCallen, V. Gething.
3rd Row—V. Prees, Mrs. Ross Winner (advisor) J. Donnelly, P. Donnelly, P. Balla, A. Barnes, N. Crofford, G. Lewis, Y. Morano.

Officers
Standing—B. Petrusky, J. Jobling, L. Coughlin
Seated—D. Westerman, H. Ritchey

OFFICERS

Adv. — P. P. Buchanan
Wm. S. Flad
Pres. — Harry Richey
V. Pres. — Dick Westerman
Sec. — Herb Williams
Treas. — Bill Petrusky
Corr. Sec. — Fran Murphy
Historian — Jack Jobling
Sgt. Arms — Leo Coughlin

MEMBERS

John Bianco
Dick Cercone
Jerry Eberhart
John Demas
Bob Garcar
Bill Lathom
Don Medland
Ned Mervos
Bill McCabe
Don McCloud
Ward Morrisroe
Bob Nischwitz
Dick Olson
Ted Pedas
Joe New
Jack Tucci
John Yakabovich
Dick Hueskin

KAPPA SIGMA KAPPA

Kappa Sigma Kappa has had its 14th successful year as a national fraternity at Youngstown College, under the able leadership of President Harry Ritchey and our other noble officers.

The year started in the traditional way, with a hilarious rush season and the fourteenth annual Sadie Hawkins Dance, under the direction of Brothers Brigham and Nischwitz.

Brother Sam Pagano was the designer of the Homecoming Float, of which we were very proud.

The Christmas Season brought such festivities as the Christmas Party for the children at the Christ Mission Settlement, an annual affair, this year conducted by Brother Herb Williams. Also, numerous social gatherings for the entertainment of the members and their friends were enjoyed.

The second semester brought more entertainment in the way of new pledges and mixed parties.

The highlight of the spring season was the dinner dance held at the El Rio, with Brother Don McCloud as genial host.

To our honor roll of brothers in the service, we are proud to enter the names of —

Wayne Ault
Eugene Larsick
Anthony Clemente
Joe McHale
Ed MacDougal

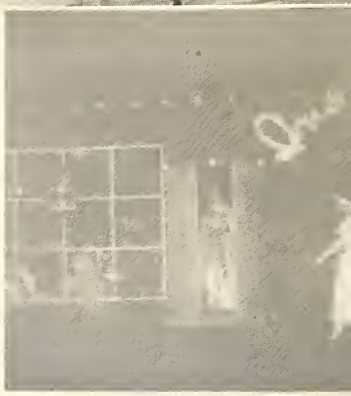

Left to Right:
1st Row—J. Demas, B. Lathom, D. Cercone, D. McCloud, J. Tucci.
2nd Row—D. Hill, B. Petrusky, D. Westerman, H. Ritchey, D. Hueskin, L. Coughlin, J. Jobling.
3rd Row—D. Medlin, J. Yackabovich, N. Mervos, W. Morrisroe, J. Eberhardt, B. Nischwitz, F. Murphy, J. New, B. Garcar, S. Pagana.

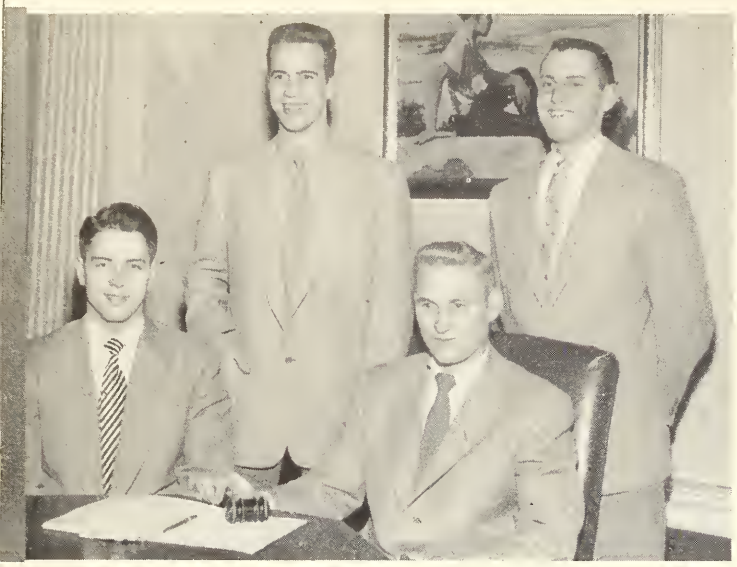

Left to Right:
1st Row—R. Mayberry, R. Conger
2nd Row—H. Hendel, T. Dundon

OFFICERS

Pres. — Bob Conger
V. Pres. — Bud Mayberry
Sec. — Tom Dundon
Treas. — Hank Hendel

MEMBERS

Tom Dundon
Henry Hendel
Tony Vivo
Bob Conger
Bud Mayberry
Robert Treharne
Gomer Lewis
Howard Powell
Chester Schoaf
Dan Dundon
Jack Walter
Bob Wake
Bob Bowrski
Charles Bixler
Herbert Bartelmay
Walt DeSanti
Ray Schindel

PHI GAMMA

Phi Gamma Fraternity concluded its twenty-sixth year on campus in its traditionally successful way.

In the past year the Phi Gams received such laurels on campus as Chairmanship of Freshman Breadfast, and placed several members on the varsity basketball team. In addition we captured the Bowling League Championship, participated in the Intramural Basketball League, and the Intramural Softball League.

Other highlights of the past year included our rush seasons and rush parties (?) with the Phi Lams, the annual Phi Gam — Phi Lamb Sweater Dance, our basketball rivalry with the Sig Delts with a "keg of frothing beverage" at stake, our 8th annual Popularity Contest for Mr. and Miss YoCo, the Popularity Dance at the Nu-Elms, and to wind up the year, our annual Dinner Dance. In the future when we retrace our college days, we will all find our days as Phi Gams the most pleasurable of our lives.

The entire fraternity wishes to thank its President, Bob Conger; Vice-President, Bud Mayberry; Secretary, Tom Dundon; and Treasurer, Hank Hendel, for the fine work completed as officers of Phi Gams during 1952-53.

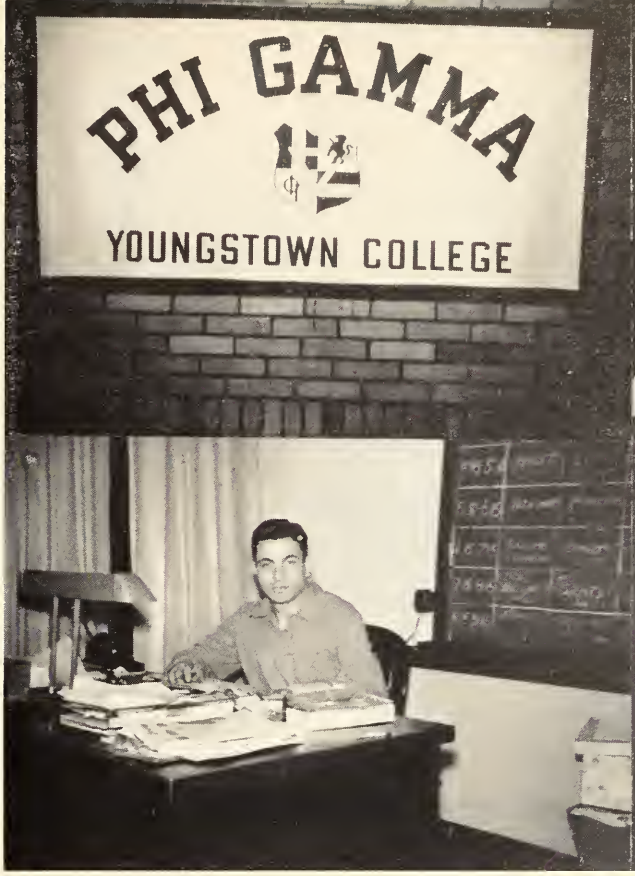

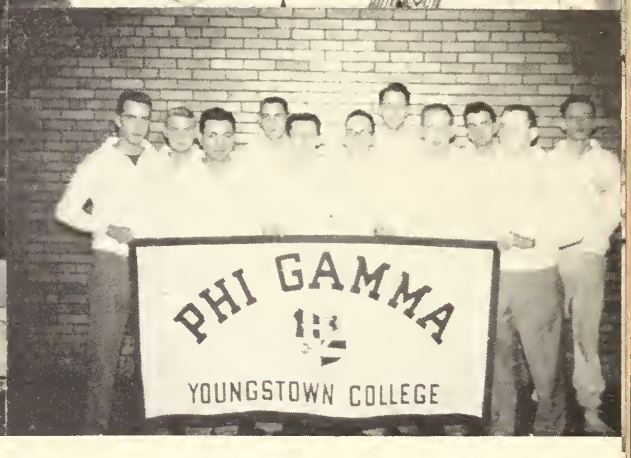

Left to Right:
1st Row—T. Dundon, H. Hendel, T. Vivo, B. Conger, B. Mayberry.
2nd Row—R. Treharne, Gomer Lewis, H. Powell, C. Shoaf, D. Dundon.
3rd Row—J. Walter, B. Wake, B. Bowrski, C. Bixler, H. Bartelmay, W. DeSanti.

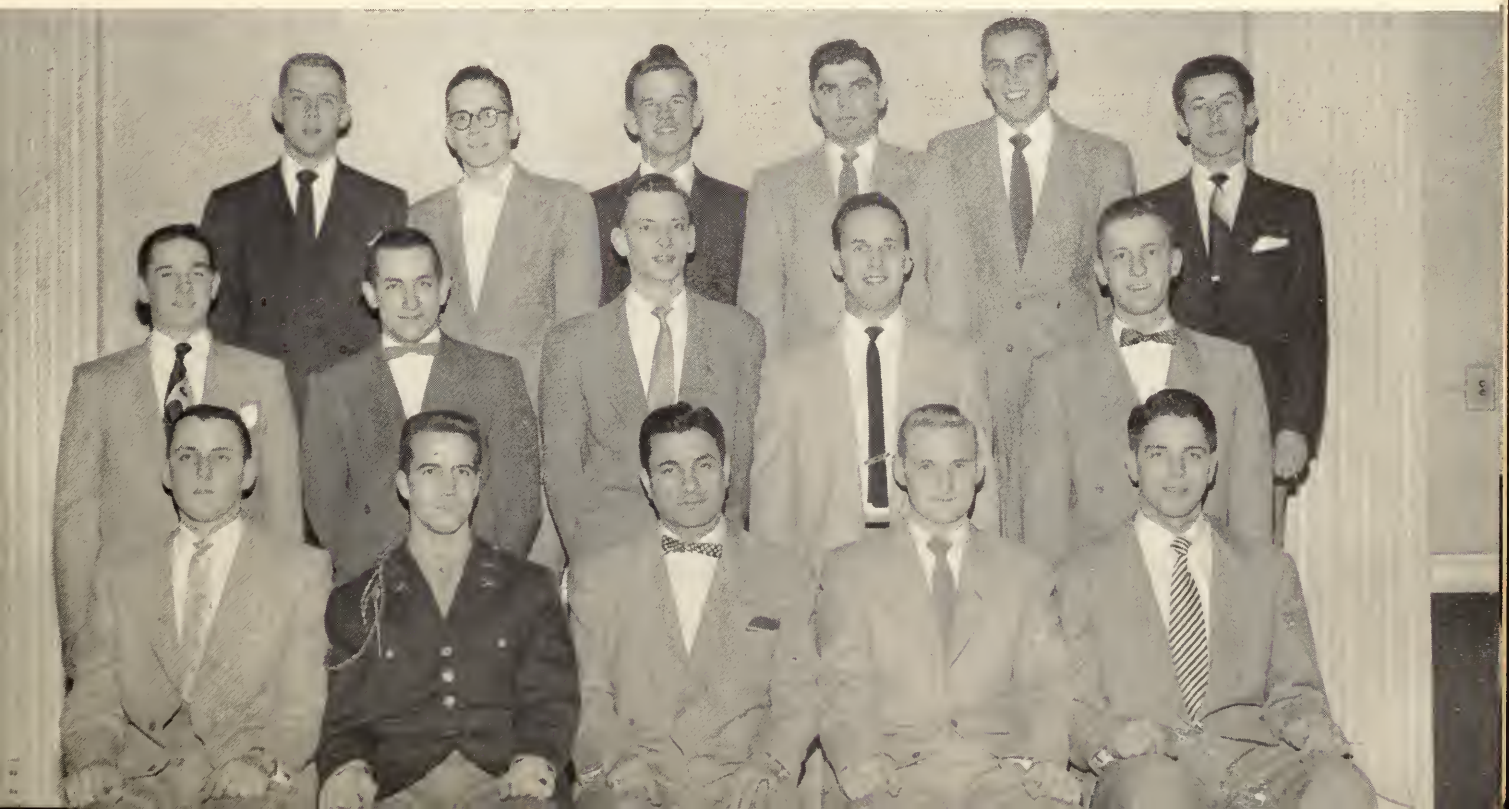

Left to Right:
D. McCollum, J. Wilson, C. Eckman, T. Hoyt
Seated—D. Mills

OFFICERS

Dick Mills, President
Tom Hoyt, Vice President
Dick McCollum, Secretary
Dean Hawk, Treasurer
Jack Wilson, Pledge Master

MEMBERS

Bill Crownover
Paul Richardson
Bob Dugan
Bob DeHoff
J. Frederick Bennett
Don Tarka
Bill Williams
Wayne McCauslin
Jack Knable
Jim Louth
Joe Simeo
Ron Cook
Chuck Dittmar
Chester Eckman
Dave McClure
Jim Arnal
Tom Chuey
Milan Roh
Tom LaPaze
George Lenninger

PI BETA CHI

HO PHILOS ESTIN AUTOS — ARISTOTLE

Pi Beta Chi opened its fifth year on the campus with Dick Mills at the helm as President. Other elected officers were: Tom Hoyt, Vice-President; Dick McCollum, Secretary; Dean Hawk, Treasurer; Chester Eckman, Social Chairman; and Jack Wilson, Pledge Master.

Members who joined in the spring of 1952 were Jim Arnal, J. Frederick Bennett, Bill Crownover, Chuck Dittmar, Wayne McCauslin, Dave McClure, Milan Roh, Paul Richardson, Joe Simeo, Tom La Paze and Don Tarka.

We opened our fall rush season by having a joint rush party with Phi Mu Sorority at the Bear's Den Cabin. Next was a joint party with our sister sorority, Beta Sigma Omicron; and our final event of the rush season was a stag party at the home of Tom Hoyt where a good time was had by all except Dick Mills, whose car blew up. Our Installation Banquet was held December 5th in honor of our new members: Bob Dugan, Don Cook, Bob DeDoff, Jim Louth, and Jack Knable.

Our annual dance, the January Jump, was held on January 9th, as a joint affair with Beta Sigma Omicron. Credit goes to Chuck Dittmar and Patty Vross as general chairmen. A party with Gamma Sigma Sorority closed the first semester. Our sociable Social Chairman, Chester Eckman, receives recognition for this and other functions of the year.

Members who had special duties this year were Tom Hoyt and Chuck Dittmar, Pan-Hellanic Council; and Bill Williams, Student Council. A pat on the back goes to all who helped to make this a successful year. Congratulations to Tom Hoyt and Dean Hawk for their very successful Co-Chairmanship of the eleventh annual Pan-Hellenic Sweetheart Dance.

The final event of the year was our annual formal dinner dance in June, held in honor of our graduating seniors.

Thanks go to our Advisor, Mr. Buchannan, for his able leadership and stimulating speeches during the year.

Left to Right:
1st Row—J. Knable, J. Louth, B. DeHoff, B. Donegan.
2nd Row—J. Bennett, J. Wilson, D. McCollum, D. Mills, T. Hoyt, D. Hawk, C. Eckman.
3rd Row—J. Arnal, J. Simeo, P. Richardson, C. Dittmar, M. Rho, W McCauslin.
4th Row—D. Tarka, T. Chuey, B. Cronover, B. Williams, S. Pitoscia.

Left to Right:
Sitting—F. McHugh, J. Matteo
Standing—R. Andrasy, J. Bobko

OFFICERS

President — Fran McHugh
Vice-President — Larry O'Neal
Secretary — Don McBride
Treasurer — John Bobko

MEMBERS

John Hayman
Larry O'Neal
Fran McHugh
Joe Matteo
Ray Andrasy
John Bobko
George Shinas
Harold Borovetz
Donald Madura
Simon Basile
John Jianopoulis
Kevin Ramsey
William Bender
Bob Warner
James Hurley
Walter Ulica
Art Davis
Marty Bauer
Lufti Arma
Don McBride

SIGMA DELTA BETA

Celebrating its 27th Anniversary, Sigma Delta Beta Fraternity looks over the past year and basks in the light of its outstanding achievements.

Ever since the origination of Homecoming "King," a Sig Delt has won, this year brother Lou Lehner, carried honors for us, Ray Andrasy was chairman of all Homecoming affairs, and Hal Borovetz and Larry O'Neal were responsible for the finest float yet.

Ten pledges were initiated after enjoying three elaborate rush partys and experiencing the frustrations of being lower than Whale —

President Fran McHugh was elected Senior Class President, other fraternity officers elected in January were Vice-President, Larry O'Neal, Secretary Don McBride, and Treasurer John Bobko.

Over 200 couples attended our Seventh Annual Christmas Dance, under the Chairmanship of Hal Borovetz, Larry O'Neal, George Shinas and Ray Andrasy.

1953 was a gala round of parties climaxed by our Spring Formal Dinner Dance.

1st Row—J. Hayman, L. O'Neal, F. McHugh, J. Matteo, R. Andrasy, J. Bobko, G. Shinas, H. Borovetz, D. Madura.
2nd Row—S. Basile, Wm. Bender, J. Hurley, W. Ulica, A. Davis, J. Jianopoulis, M. Bauer, L. Arma, K. Ramsey.

Officers—
C. Venetti, S. Penrod
2nd Row—J. DeGregory, D. Fees, J. Swaney

OFFICERS

President — Samuel Penrod
Vice-President — Carl Venetti
Secretary — James DeGregory
Treasurer — Richard Fees
Social Chairman — John Swaney

MEMBERS

James Adsit
William J. Beil, Jr.
Robert Bullis
Ralph Collins
Charles Cox
Joseph Dannery
Al Daprile
James DeGregory
Richard Fees
William Good
John Hedricks
William Homick
Joseph Ihnat
Richard Kukura
Nick Pacalo
Samuel Penrod
Patrick Russo
Nick Spinosa
Robert Pavilonis
Ralph Petrucci
Jack Rusnak
Robert Rusnak
John Swaney
Jack Thomas
Carl Venetti
Jack Wire
Mike Martinko

SIGMA SIGMA

The Sigma Sigma has successfully completed its seventh year on campus. It has been very active socially by engaging in many school activities.

The top social event of the year was the Annual Harvest Moon Dance, which was held at the Stambaugh Auditorium. It was beneficial to the school as well as the fraternity. A $100.00 scholarship was raffled off, but the lucky individual was not a student, therefore, the $100.00 went to the Youngstown College Scholarship Fund.

Miss Claranne Lyden was selected Harvest Moon Queen by the fraternity, and was crowned by Miss Kay Vukovich, last year's queen. The fraternity would like to express its heartiest congratulations to Miss Lyden.

The dance was under the able chairmanship of Ralph Petrucci. Music was furnished by Chuck Fowler.

The rush season has produced a swell group of new members who have been formally installed at the Annual Installation Banquet. The banquet, rush parties, and many other get-togethers have created and instigated a stronger relationship to college life for all its members.

When Pan-Hel Council announced the point averages of all the Greek-letter social organizations for the fall semester, Sigma Sigma ranked highest among fraternities. All the members should be commended for their fine social and scholastic record.

Congratulations to Sam Penrod for his outstanding leadership as president of the fraternity, and also as head of the ROTC.

A beautiful float was submitted by the fraternity for the Homecoming festivities. The design of the float was a large yellow crescent representing our Harvest Moon.

Congratulations and good luck to our graduating seniors, Ralph Petrucci, Sam Penrod, and Bob Pavilonis.

Left to Right, 1st Row—B. Resnak, S. Fees, C. Vennetti, Mr. Browne (advisor), Sam Penrod, J. Degregory, J. Swaney
2nd Row—J. Adsit, J. Wire, M. Martinko, D. Kukura, B. Pavilonis, J. Hendricks, R. Petrucci, N. Peccalo, B. Good, J. Thomas

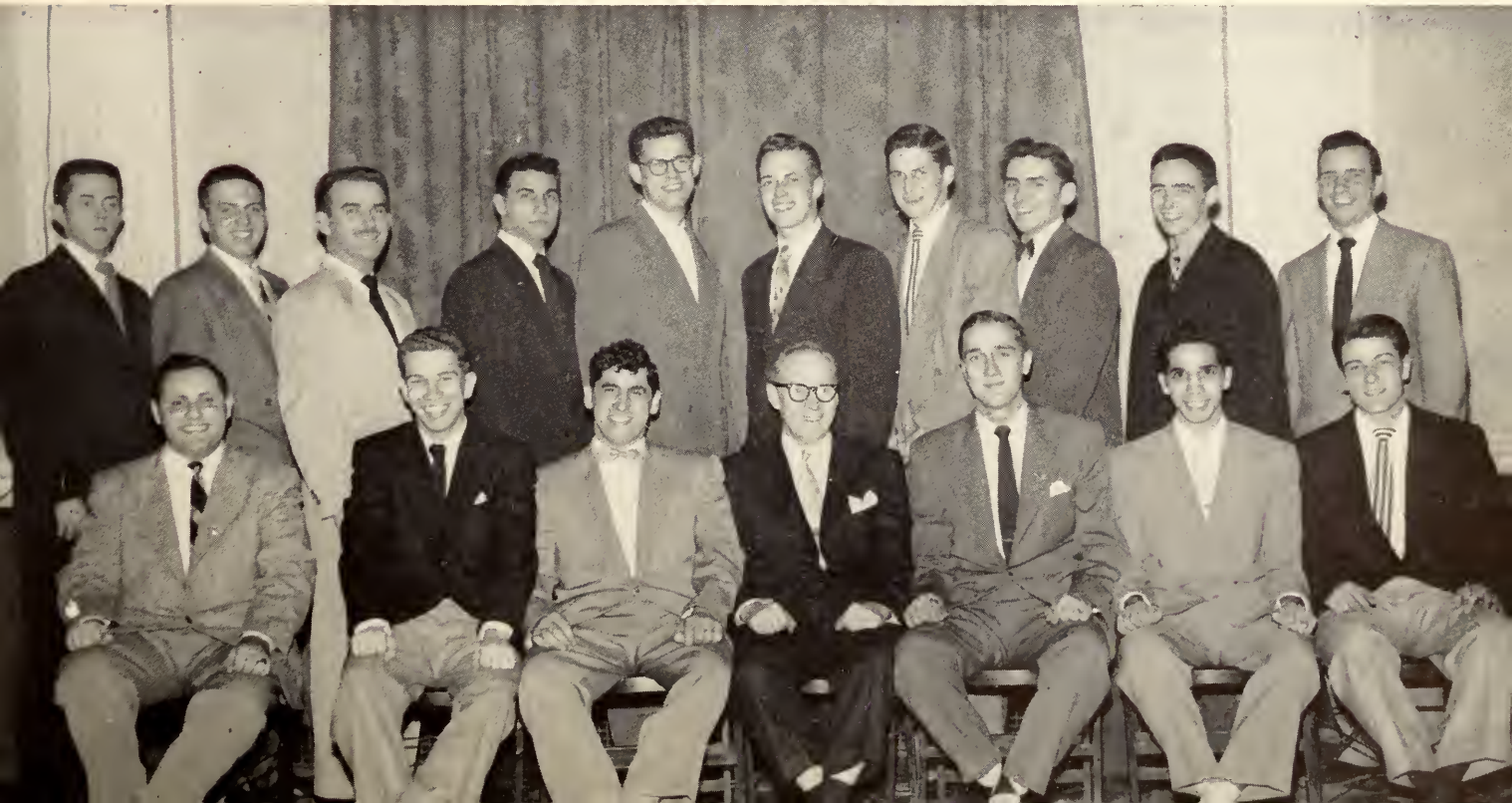

Left to Right—Mr. Nelson, J. Zupp, D. Nolfi, J. Maggiano, A. Marcone

ALPHA PHI DELTA

OFFICERS

President .....Don Nolfi
Vice-President .....John Maggiano
Secretary-Treasurer .....Jerry Zupp
Social Chairman .....Art Marcone
Advisor .....Mr. Nelson

MEMBERS

Ralph Sainato
Art Geilgo
Frank Giampetro
Don Butch
Phil Fleri
James Sferra
James Verlotti
Thomas Gay
Al Guerrieri
Art Marcone
Jerry Zupp
Don Nolfi
John Maggiano
Joe Frazzini
Joe DeRosa
Lou Marinis
Gregory Iadeross
Larry DeRusso
John Masucci
Chris Ventresco

Although in its first year on campus, Alpha Phi Delta Fraternity is becoming well known on the Youngstown campus. Congratulations are in order for Prexy "Red" Nolfi and his officers in getting the frat started off on the right foot.

Social Chairman Art Marcone has also kept our social life well balanced. Rush parties, pledge season (our first and a real experience), and a fine Christmas party led the array of events. Now with the hard task of organization behind us, we hope to become a real asset to Youngstown College.

The Fraternity wishes to thank all the "Greeks" and others who have helped and encouraged us in our first year on campus. We wish to express special thanks to Mr. Nelson and Mr. Fulkerson, our very able advisors.

1st Row—R. Sainato, A. Gioglio, F.Giampetro, S. Butch, P. Fleri, J. Sferra, J. Verlotte.
2nd Row—T. Gay, A. Guerrieri, A. Marcone, J. Zupp, Mr. Nelson, D. Nolfi, J. Maggiano, J. Frazzini, J. DeRosa, L. DeMarinis
3rd Row—G. Iadeross, L. DeReesso, J. Masucci, C. Ventresco.

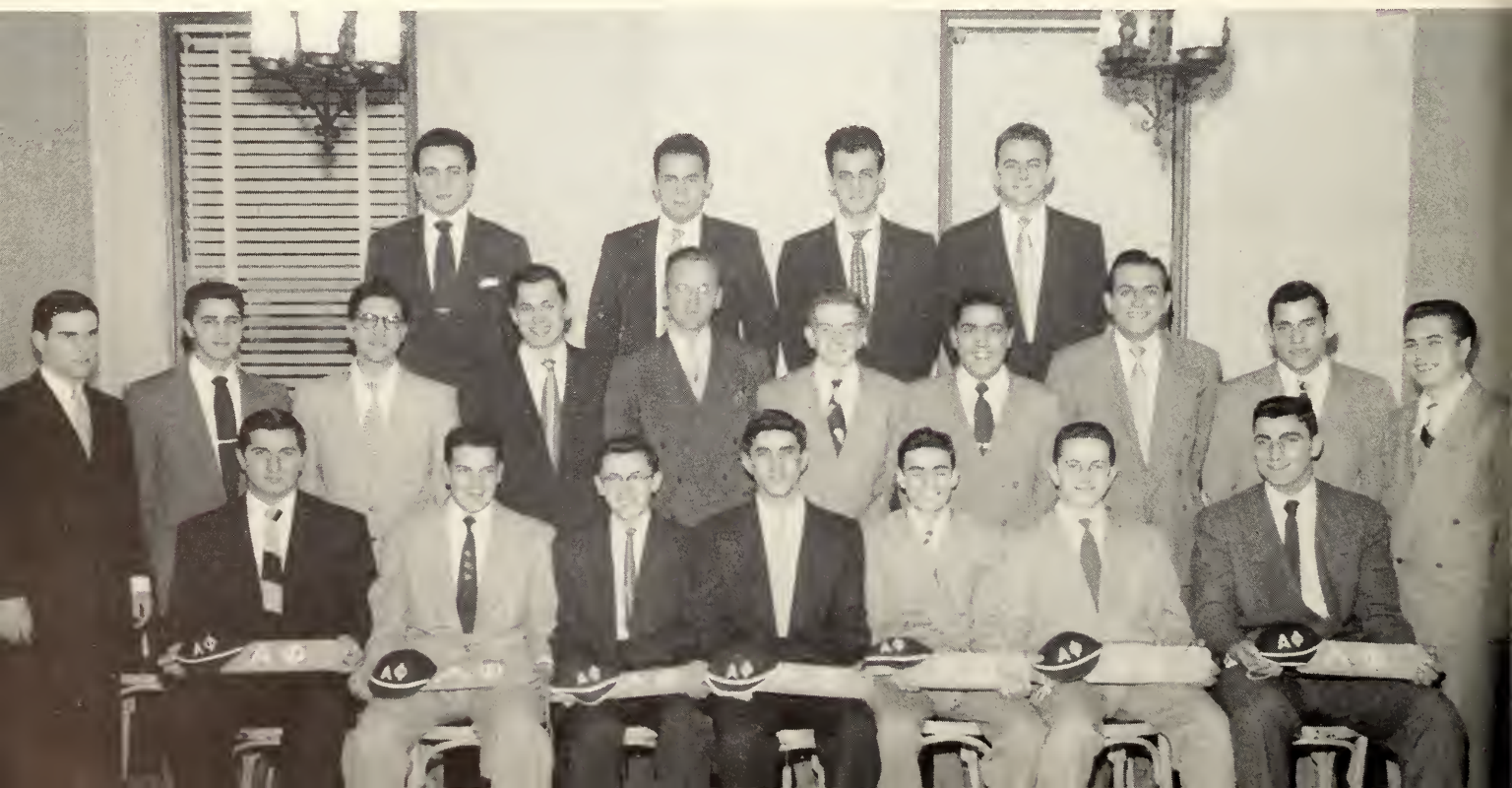

Left to Right—H. Machuga, G. Geletka, A. Decola, H. Engelbaugh

NU SIGMA RHO

OFFICERS

Advisors—Mr. Bernard Yozwiak
Mr. Philip Hahn
President—George Geletka
Vice President—Ross Strange
Secretary—Hal Engelbaugh
Treasurer—Al Decola

MEMBERS

Jim Pupino
Charles Polisky
Frank Salvatore
Eugene Timko
Frank Verricolli
Bob Sabota
George Alexander
Fred Bailey
George Basile
Carmen Bellance
Tony Devito
Ron Galip
Ed Kahovic
Don McLandric
Bob Mulligan
Jim Ondomisi
Rudy A. Wojtowicz
Jim Payiavlas

Nu Sigma Rho has come to the end of its seventh year on the campus. The election of its candidate for Homecoming Queen and the selection of its float as the winner in the Homecoming Parade helped to make this a successful, but busy year.

Outstanding among the social and fraternal activities of the year was the Pete Penguin Hop. Originated six years ago, it has become a traditional affair on campus.

Congratulations are in order for Tony DeVito and Lew Mirage, who have served as president of the junior and sophomore classes, respectively.

The fraternity wishes to thank its officers and also its able advisors, Mr. Yozwiak and Mr. Hahn, for their guidance throughout the year.

Left to Right, 1st Row—Mr. Hahn, F. Salvatore, A. Decola, H. Machuga, G. Geletka, H. Engelbaugh, G. Alexander, Mr. Yozwiak
2nd Row—G. Basil, R. Galip, B. Veckovich, C. Belanca, E. Timko, D. Gorski, T. Divito, R. Wojtowicz, E. Lehovic, R. Strange
3rd Row—F. Vericolli, J. Pupino, G. Prokop, D. McLandric, J. Ondomisi, C. Polisky, F. Bailey

Seated—B. Nagy

Standing—B. Anderson, B. Martin, J. Walter, G. Anzivino

OFFICERS

Advisor—Dr. Karl H. Benkner
President—William T. Martin
Vice President—Eugene A. Anzivino
Secretary—William J. Nagy
Sergeant-at-Arms—Robert D. Bowden
Historian—Robert G. Anderson
Corresponding Secretary—Harry E. Ross
Treasurer—John G. Walters

MEMBERS

Samuel P. Drake, Jr.
Harold N. Graham
Dwight L. Harris
Thomas Hess
Kenneth J. Kerr
Howard A. Mason
Donald E. Miller
Thomas N. Nicholudis
John C. Rist
Glenn E. Rodway
John T. Persh
Gerald J. Janosik
Glenn J. Keene
Robert H. Moyer
Donald E. Philips
Ronald Schink
Stanley L. Wyosky
Ralph R. Bell II

PHI SIGMA EPSILON

The Phi Sigs "kicked-off" the fall social season by jointly staging the twelfth annual Touchdown Trot with our Phi Mu sisters. The dance, honoring the football squad, was headed by Bob Anderson and Margie Dodson, and carried out the traditional gridiron theme. Mass attendance at football games and other school functions characterized our early fall activity.

Phi Sigs participated in Homecoming by sponsoring a candidate for Queen, Peggy Balla, lovely member of the Homecoming Court. Our cheerleading brothers, Bill Moskalik, Bill Nagy, Bill Martin, and Bob Anderson, were fiery leaders of the pre-game rally. Shortly after Homecoming, popular brother "Mouse" Moskalik exchanged his red and white for khaki and was feted by his fellow students in a Cycle Club "blow-out." Other active members of last year's organization now in the service are Vic Lamarco, Russ Kaylor, John Pompura, and Joe Conti.

A series of Rush parties produced a number of promising pledges. Don Phillips, Bob Moyer, Glenn Keene, Gerry Janosik, Ronnie Shink, Ralph Bell, and Stan Wyosky joined us in brotherhood at our formal Installation Banquet. In February these men, under chairman Glenn Keene, joined with their sister pledges to honor their big brothers at Schuster's Little Casino. Shortly after midnight we heard the voice of our Pan Hellenic Sweetheart, Miss Janie Olsavsky, over WFMJ's 1340 Club. All applauded when she breathlessly expressed her thanks to "My Phi Sig brothers." Our "regal" booth was filled to capacity (plus) as Phi Sigs went Hellenic in a big way for the eleventh annual Sweetheart Dance.

Our Phi Sig basketball squad advanced to the semi-finals of the Inter-Fraternity tournament. Bill Nagy, an intramural all-star selection, was awarded a trophy as the tourney's leading scorer.

Phi Sig-sponsored candidates reigned as Junior Prom and May Day Queens. Sisters Ginny Gething and Viive Prees were afforded these singular honors.

Just briefly, here are some Phi Sig "BMOC's": Bill Martin, fraternity president and editor of the Neon; Jack Rist, Adjutant and Cadet Major in our corps of cadets; Sam Drake, president of the Drama Guild; Bud Ross, associate editor of the Jambar; and Bob Anderson, captain of the cheerleading squad.

Congratulations are in order for our officers who performed yeoman service over the past year and did much to further the interests of our fraternity and school. Congratulations also to our graduating seniors, Bob Anderson, Bill Martin, Jack Rist and Harold Graham and to Tom Hess, who plans to enter law school in the fall.

1st Row—Tom Hess, H. Graham, J. Rist, S. Drake, T. Nicholudis.
2nd Row—J. Walter, B. Bowden, G. Anzivino, B. Martin, Mr. Benkner, B. Anderson, B. Nagy.
3rd Row—G. Mitchell, B. Ross, G. Rodway, K. Kerr, H. Mason, D. Miller, L. Harris.

PHI SIGMA EPSILON

1st Row—J. Conti, G. Janosik, D. Phillips.
2nd Row—R. Shink, R. Bell, G. Keene, R. Moyer, S. Wyosky.

KAPPA ALPHA PSI

OFFICERS

Polemarch—Lewis W. Exum
Vice President—Alvert Thomas
Keeper of Records—Herbert McMullens
Exchequer—Keroy Seldon
Dean of Pledges—Paul Butts

Beta Pi chapter of Kappa Alpha Psi fraternity, a national fraternity, received its charter from YoCo's Student Council in 1945 and has since offered any male member of the student body who qualifies for the fraternity the opportunity for self-development, assertion, and maturity through the fraternity, the members of which are joined by a common bond, having a mutual respect and regard for one another connoting brotherliness and fidelity.

Left to Right ,Front—E. Graves, L. Exum, L. Seldon
Standing—R. Jackson, A Machen, N. Perkins, A. Radcliffe, J. Paramore.

STUDENT-FACULTY TEA

Classroom restraint was left behind and friendly relations established this year when Mrs. Pauline Botty, Dean of Women, initiated the custom of the Friday afternoon student-faculty teas. Students and faculty met on a social plane and exchanged views on subjects ranging from politics to jazz.

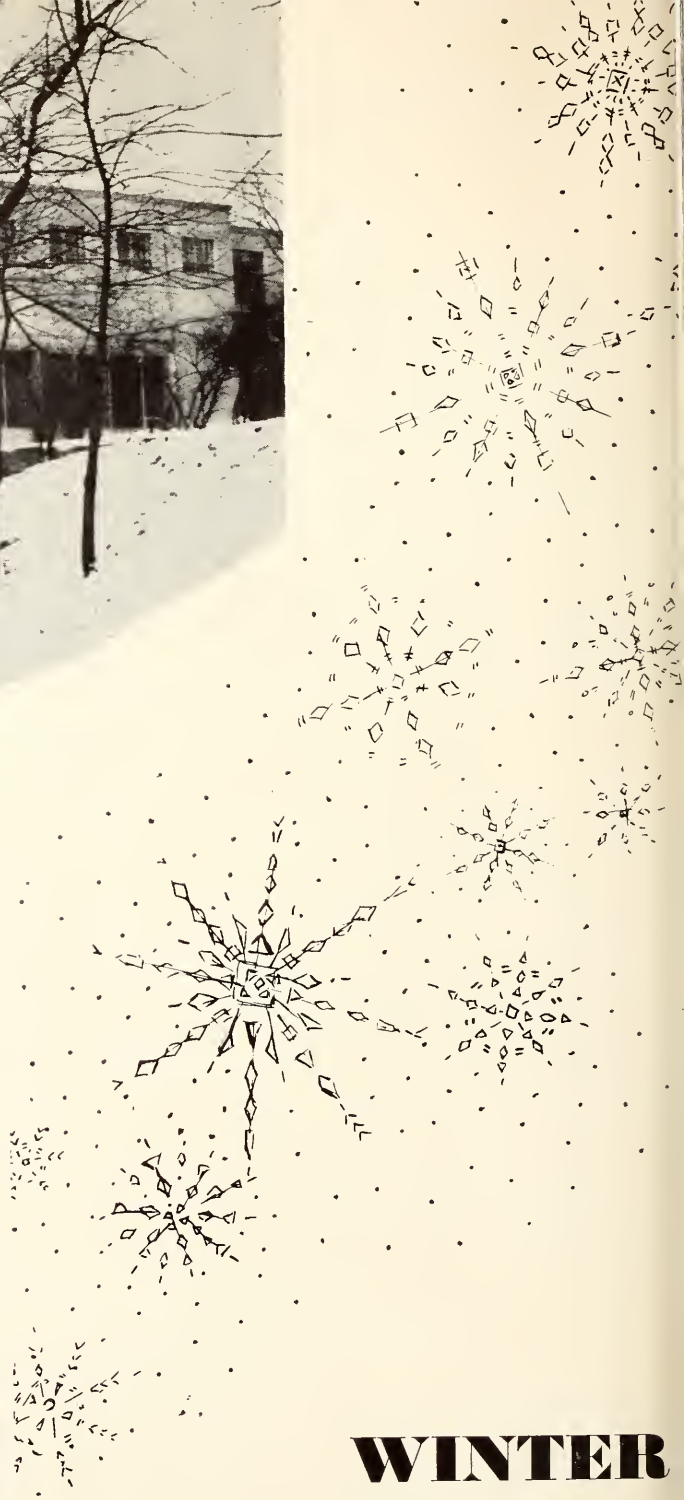

WINTER

SETS THE SCENE

Cold wintry winds set the stage and snow and ice provided the back drop as winter was ushered onto the Youngstown campus. As aspiring intellects, we avoided sleds and toboggans and snowball fights, retiring with our studies to await the pleasures of the winter social season.

Vaughn Monroe

PLAYS AT

BEST WISHES
FROM——
VAUGHN

THE MAESTRO

QUIET PLEASE

ON THE AIR

SNOWFLAKE FROLIC

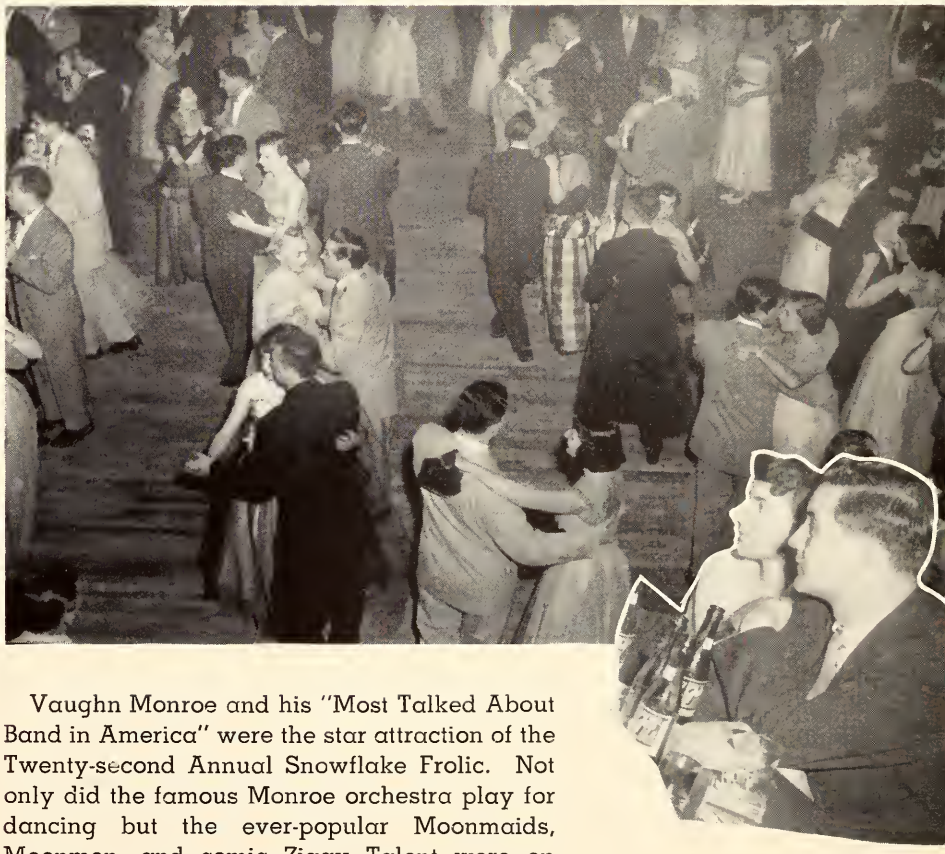

GUEST VOCALIST
FRANCES ERVIN

Vaughn Monroe and his "Most Talked About Band in America" were the star attraction of the Twenty-second Annual Snowflake Frolic. Not only did the famous Monroe orchestra play for dancing but the ever-popular Moonmaids, Moonmen, and comic Ziggy Talent were on hand to assist the maestro.

Earlier on the day of the dance, Vaughn recorded his show, "Camel Caravan" in the college's C. J. Strouss Memorial Auditorium. The program was aired over a national hook-up the following Saturday. Provocative Frances Ervin, guest vocalist, wowed the audience with her rendition of "Boomerang" and other hit songs.

SNOWFLAKE FROLIC

The scene for our Snowflake Frolic was set in a winter wonderland, with traditional snowmen and soft blue lighting adding to the realism of the effect. Dancing to the Monroe strains was pleasureable and we laughed at the intermission antics of "Red" Tyrell, our genial Master of Ceremonies. Another intermission highlight was the presentation of our five lovely hostesses, chosen by the dance chairmen for their scholastic achievement and contributions to the school. Chairmen Sally Connelly, Julianna Martin, and Marian Pickard deserve the plaudits of all YoCoites for their untiring efforts in presenting to them one of the finest dances of this or any other year.

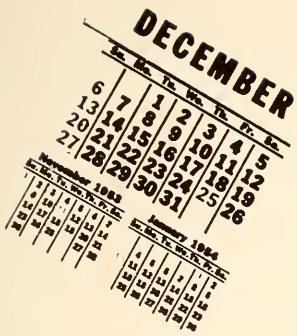

HOSTESSES

ROSEMARY DUNDON
Beta Sigma Omicron

SHIRLEY FISH
Phi Lamda Delta

NANCY CROFFORD
Phi Mu

MARGUERITE DEMPSEY
Gamma Sigma

ROSEMARIE BUCCIERI
Alpha Pi Epsilon

THE LONG WAIT

DIDN'T
HURT
A BIT

We "gave that they might live" when the Red Cross bloodmobile arrived here in January. Our C. J. Strouss Memorial Auditorium began to resemble an emergency medical aid station and an itinerant observer might have suspected some horrible tragedy had befallen us.

The appearance of the Bloodmobile was arranged by Student Council member Rosemarie Buccieri, who was assisted by the service groups Alphi Pi Epsilon and Alpha Phi Omega. A record 169 pints of blood were collected as a steady throng of donors (that's us) crowded the auditorium most of the day.

BLOODMOBILE COMES

The end of the first semester found us looking towards the fourth floor with caution. Every day for a week boxes of books were loaded in crates and lowered on pulleys to the ground where a team of helpers were waiting to carry the precious volumes of knowledge off to their new quarters in the spacious modern library just completed.

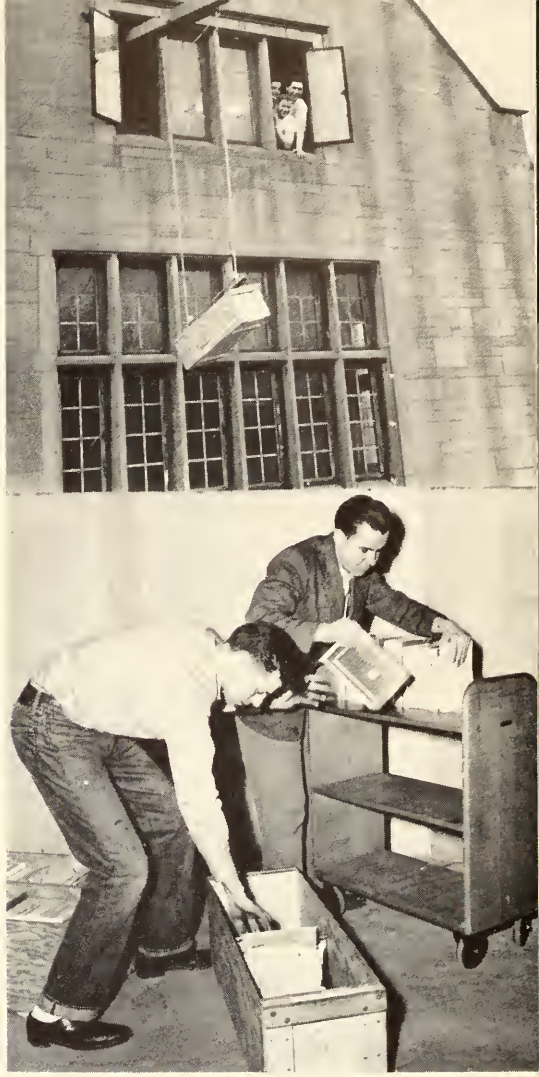

CRATE 'EM UP

BUECHNER HALL

TO YOCO

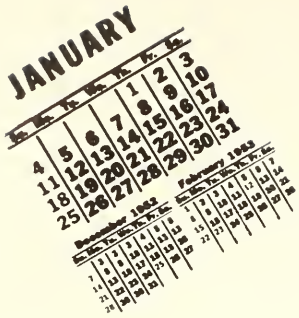

Opposition	*Visitors*	*YoCo*
Akron Goodyear	80	44
Gannon	78	72
Alliance	68	55
Baldwin Wallace	90	72
Western Reserve	68	72
Gannon	54	66
Fenn	39	72
Colby	67	63
Westminster	69	75
Akron	91	73
John Carroll	69	77
Kent	69	65
Marietta	79	83
Westminster	75	72
Mt. Union	62	72
Geneva	96	63
Alliance	64	81
Geneva	87	80
Slippery Rock	81	57
Muskingum	87	91
Westminster	93	86
Carnegie Tech.	67	69
LaSalle	94	41

YoCo found its hardwood season a little disappointing this year, but in spite of the opposition getting the bigger slice of the win column we still found ourselves proud of a team that placed good sportsmanship as a prime prerequiset for any game.

Dom Rosselli began his athletic career at Rayen High School on Youngstown's near north side, playing both basketball and football. At nearby Geneva College the versatile mentor was an outstanding football and basketball player, and captain of the baseball squad .

Dom came to Youngstown College as an assistant basketball coach under Ray Sweeney. In 1942 Rosselli became head coach of the basketball squad and has served in that capacity ever since, excluding a four year stint as an Air Force captain.

One of the most active members of the faculty, he also assists Coach Beede during the football season, tudors the baseball team, and directs the intramural athletic program.

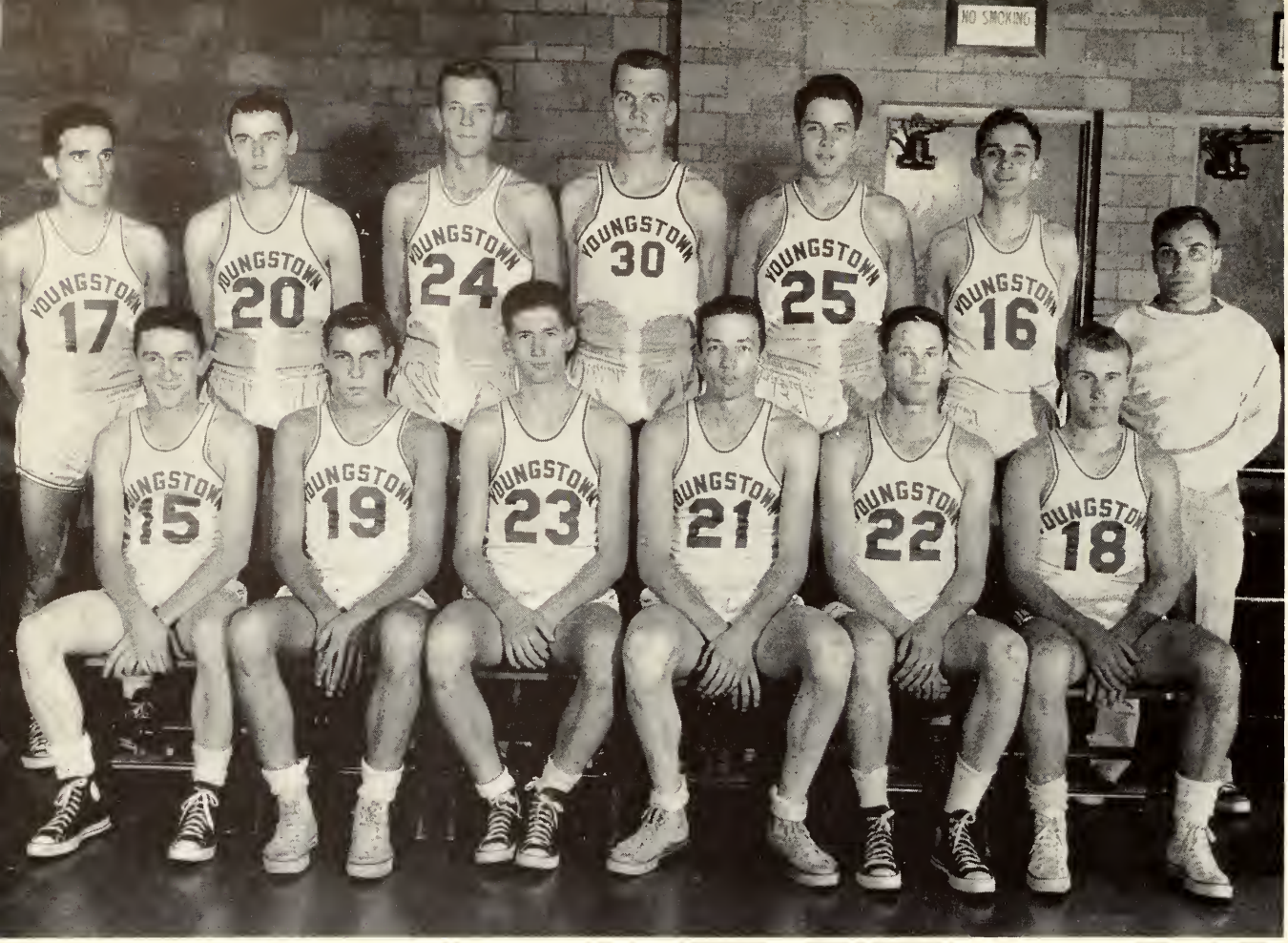

Left to right, 1st Row—J. Blaski, H. Bartelmay, J. Carney, T. Hernon, F. Cleary, E. Poplava.
2nd Row—R. Cercone, D. Timmerman, R. Yuhas, D. Weyer, R. Mayberry, A. Knott, D. Rosselli.

BASKETBALL

Midyear graduations, dropouts and the lack of veterans were only a few of Coach Rosselli's worries as he piloted the Penguins through the 1952-53 basketball season.

Beginning the season with only one veteran, Rosselli molded his squad into a fine sharpshooting combination. Big Tom Hernon, Jack Blaski and Dick Timmerman led the early season scoring. Hernon's graduation at mid-semester, and the loss of Timmerman and Blaski necessitated another rebuilding job.

This time Rosselli came up wtih a combination which proved to be worthy of his fine efforts. With the high scoring Tony Knott and Ed Poplova at guards and Battling Bob Yuhas and Fred Cleary at forwards and the ace rebounder Bud Mayberry at center the Penguins ended their season as a very good combination.

The leading scorer for the season was Tony Knott, the freshman flash from Farrell, closely followed by Bob Yuhas the 6' 4" forward from Levittsburg. In the rebound department it was Bud Mayberry and Tom Hernon showing the way.

Jack Blaski

Herbert Bartelmay

Jack Carney

Tom Hernon

Fred Cleary

Ed. Poplava

Robert Cercone

Dick Timmerman

Bob Yuhas

Don Weyer

Richard Mayberry

Anthony Knott

Harry Myers

Coach—Dom Rosselli

FIRST SEMESTER

1st Row—left to right—Dick Frank, Harry Ritchey, Dick Westerman, Ginny Gething, Rosemarie Bucciere, Elaine Casey, Miss Boyer, Mrs. Dykema.
2nd Row—left to right—Ron Galip, Jim Ellsworth, Bill Newell, Jim Tisone, Brooks Hurst, Bill Williams, Jack Shea, Frank O'Connor, Andy Vargo, Nick Leonelli.

SECOND SEMESTER

Sitting—left to right—Joe Simio, Fran Adams, Nick Leonelli, Ginny Gething, Phyllis Eberhart, Miss Boyer, Mrs. Dykema.
Standing—left to right—Bill Bender, Don Moody, Marlene Schnaufer, Bill Newell, Ginny Brown, Tony Karigiotis, Lucy Zarlenea, Ted Vestal, Cathy Nosich, Shirley Orange, Jim Tisone, Walt Hogan, Bill Byo.

STUDENT COUNCIL

The reorganized Student Council activities included the Snowflake Frolic which featured Vaughn Monroe, Junior Prom and May Day dances.

Student Council's constitution underwent considerable revision in order to perfect the operations of Council. Thanks go to Bill Newell for his work on the constitution.

Congratulations are due also to Jack Shea and Frances Adams for their able leadership during the year. Frances is the first woman president in the history of Council.

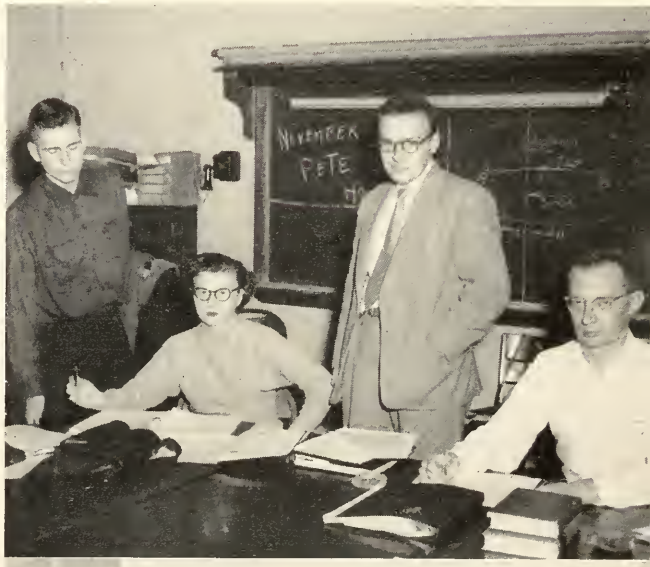

OFFICERS

FIRST SEMESTER

Bill Williams, Ginny Gething, Jack Shea, Brooks Hurst.

SECOND SEMESTER

Joe Simio, Fran Adams, Nick Leonelli, Ginny Gething.

1st Row—Mr. Flad, N. Bonta, S. Labarbra, G. DeMitri, S. Vujcec, Mr. Browne.
2nd Row—Ed Morris, C. Polinski, B. Buroski, D. Hurjak, H. Graham, E. Lahovic, A. Boggia.

ALPHA MU

Alpha Mu is an honorary advertising and merchandising fraternity founded in February, 1949, by students sincerely interested in the advancement of merchandising and advertising ethics.

Prominent businessmen have appeared as guest speakers at various meetings, giving the practical side of business and fostering greater understanding of the problems which confront the businessman today.

We offer sincerest thanks to our able advisors, Dean Robert L. Miller, of the Business Administration Department; Professor William Flad of the Advertising Department, and Professor McKinley Browne, of the Merchandising Department, for their splendid cooperation throughout the year.

Mr. Browne, Mr. Flad
G. DeMitri, S. Labarba, N. Bonta

DANA MUSIC FORUM

OFFICERS

Pres. — Dan Santelli
V. Pres. — June Wajda
Sec'y. — Eva Hayden
Treas. — Ray Zupko
Parlimentarian — Robert Miller

Dana Music Forum consists of all students of the Dana School of Music. The Forum sponsers social functions, musical programs and assists in recitals and concerts of the Dana School.

D. Santelli, R. Zupko, R. Miller, F. Wilson, W. Byo, J. Wajda, E. Hayden, Dr. Dolliver

F. T. A. (Future Teachers of America)

Seated, left to right—V. Brown, C. Italiano
Standing—A. Ramunno, C. Wilhide

CHARTER MEMBERS

President — Charles Wilhide
Vice-President — Charlotte Italiano
Secretary — Virginia Brown
Treasurer — Albert Ramunno

James Arnal
Helen Adamiak
Noreen Bennett
Cathy Bestic
Lillian Blicka
Virginia Brown
Rosemarie Buccieri
Mike Butch
Frieda Chapman
Charles DeLadurantey
Marguerite Dempsey
Norma Deramo
James Donnelly
Phyllis Eberhart
Joseph Graziano
Jeannette Heckert
Charlotte Italiano
Ruth Lehman
Hilda Lesh
Mary Mastrovaselis
Evelyn Nannicola
Jack Norton
Peter Panagis
Albert Ramunno
John Roth
Ann Russell
Norma Russell
Amelia Schiavone
Marlene Schnaufer
Richard Selby
J. F. Swartz
Eugene Timko
Ted Vestal
G. M. Wilcox
Charles Wilhide

The Future Teachers of America was organized in the fall of 1952. It was originally the Elementary Teacher's Professional Club. The F. T. A. is open to all students majoring in education.

The purpose of the club is to provide social and intellectual activities which promote student fellowship and stimulate professional growth.

Left to right:
1st Row—N. Deramo, J. Frazzini, R. Italiano, R. Yacavone, M. DiTosto, M. Yaksick, R. Buccieri, S. Fish, N. Ohl.
2nd Row—M. Schnaufer, S. Orange, C. Bestic, F. Adams, G. Carano.
3rd Row—N. Tapley, R. Centofanti, E. Casey, J. Pokabla, Mrs. Dobrich, (advisor).

ALPHA PI EPSILON

Firmly established on campus and full of enthusiasm, Alpha Pi Epsilon began its second year of service activities under an energetic and petite new prexy, Rosemarie Buccieri. Under her leadership we welcomed the new women students at the Freshman Breakfast, Freshmen Reception, and the Homecoming Bon Fire Rally and Dance.

The Christmas season found the girls feverishly wielding paint brushes, scrub brushes, and hammers to repair the toys collected for needy children in our campus toy drive.

New semester! New officers! New Activities! An installation tea at Pollock House marked the beginning of another semester. Receiving new titles were Elaine Casey, President; Shirley Orange, vice-president; Natalie Ohl, secretary; Joan Pokabla, treasurer, and Marlene Schnaufer, historian.

Armed with red ribbon badges and plenty of spirit we joined with Alpha Phi Omega to solicit funds for the Friends of the Youngstown College Book Drive. To raise funds for our service projects we cooperated with Alphi Phi Omega in the annual Jester's Ball.

We've been active in other school activities also. Six of our members served on Student Council, (one as president) five listed among "Who's Who," and two have been queens this year.

Looking back over our busy schedule we'll long remember the picnics, parties, the fun of working together, and especially the spirit of our motto "other before ourselves."

OFFICERS
Seated—R. Buccieri, Mrs. Dobrich
Standing—N. Deramo, M. DiTosto, E. Casey, R. Italiano

1st Row—E. Reilly, H. Kasubowski, E. Evans, B. Hurst, J. Bobko J. Rodkey.
2nd Row—R. Burdman, T. Pedas, F. O'Connor, P. Watson, E. Crook, W. Shriver, W. Reber, J. Marinelli, R. Leone.

ALPHA TAU GAMMA

The Alpha Tau Gamma Honorary Fraternity is the center of fellowship for the full-time accounting majors at Youngstown College. Monthly meetings, each with a guest speaker, are rich in information about accounting opportunities and ways of utilizing those opportunities.

The major project each year is the Accounting Clinic. In April, Alpha Tau Gamma sponsors a banquet which is open to accountants and other interested people in the Mahoning Valley Area. Following the banquet, a panel of experts discuss accounting problems of current interest. This annual affair is enjoyed by professionals and students alike.

The two semi-annual Dinner Dances are the high-lights of the fraternity social activities. New members completing 18 hours of accounting (with a 2.0 point average) are presented with keys, and graduating members are presented with scrolls. Alumni also participate in this fellowship.

Left to right:
H. Kasubowski, J. Bobko, B. Hurst, E. Evans

OFFICERS

President ..... David Massaro
Vice-President ..... Thomas LaVelle
Recording Secretary ..... Emery Braidich
Corresponding Secretary ..... Jack Russell
Treasurer ..... Fred Kloss
Historian ..... Ernest Graves
Alumni Secretary ..... Earl Charles
Chairman of the Faculty Advisory
Committee ..... Prof. Harold R. Crites

ALPHA PHI OMEGA

Epsilon Phi Chapter of Alpha Phi Omega, national service fraternity, has been active at Youngstown College for six years. Epsilon Phi patterns itself by the three principles of leadership, friendship and service.

During the year 1952-53, the chapter carried out many services. One of our largest projects was a very successful Food-for-the-Needy drive. This annual project collected and distributed over 3000 cans of food to needy families througout the country. The leading donor to the drive was the Drama Guild, with an average of over 100 cans per member. Congratulations!

The Christmas tree set up in front of the main building was also a service of Epsilon Phi.

Another annual affair is the Jester's Ball, sponsored this year jointly with Alpha Pi Epsilon.

Left to right—J. Russell, E. Graves, E. Charles, F. Kloss, T. LaVelle, D. Massaro, Mr. Crites, B. Anderson, E. Braidich.

DRAMA GUILD

DRAMA GUILD

The Drama Guild looks back on another year of creative and recreative achievement. Besides producing their annual variety show, "Yocohooey," providing talent for college radio programs, and renovating a large amount of stage equipment, a full social calendar was provided to brighten the lives of our embryonic thespians. Professor Wilfred M. Foley and a hard working Executive Committee, composed of the Youngstown membership of Alpha Psi Omega, National Honorary Dramatics Fraternity, were a continuous source of inspiration and leadership.

ALPHA PSI OMEGA

JAMBAR

CO-EDITORS

Marilyn McCallen, Nancy Crofford

1st Row—M. Dodson, V. Gething, M. Yaksick, Y. Morano.
2nd Row—C. Wollitz, D. Hawk, Bill Newell, N. Crofford, M. McCallen.
3rd Row—J. Louth, J. Bennett, J. Ellsworth, D. Selby.

The Jambar, Youngstown's college newspaper with the professional appearance, has again this year under its Co-Editors, Marilyn McCallen and Nancy Crofford, aspired to conformance with the best journalistic principals. Our paper is a member of the Ohio College Newspaper Association and is a fifth-time winner of the Scripps-Howard award, "Best Bi-Weekly in Ohio."

The editors and editorial staff gave their talents unselfishly to provide the student body with timely news, interesting features, and thought provoking editorials. The unheralded work of the circulation, advertising, and business departments have also been invaluable to our news publication.

J. Shutrump, N. O'Connor, E. Simons
B. Ross, T. Dohar

J. McFadden
J. Dannery
D. Barett
D. Selby

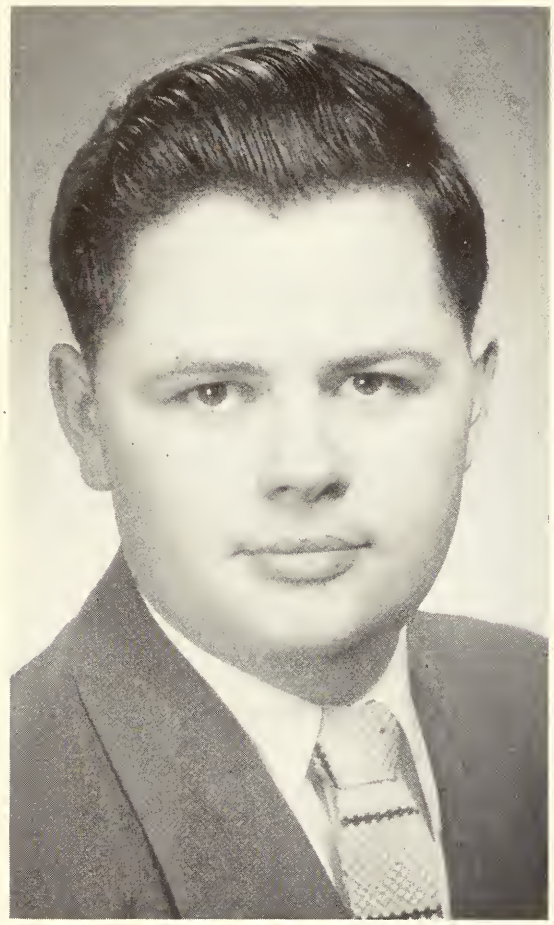

BILL MARTIN

THE NEON

Our '53 Neon reflects in a few pages a full year of applied corporate effort. Editor Bill Martin and his small staff have concientuously endeavored to embody in one brief volume all the events and happenings of another year at YoCo. It seemed at times that the annual was taking form inspite of our efforts rather than because of them and arbitary "deadlines" imposed by printers and engravers will not soon depart from our memories.

If this or subsequent viewing of this year's Neon add to the meaningfulness of college life for you, the efforts of editor and staff will have been worthwhile.

Artist Pat Oggy has contributed the symbolic penguins which appear throughout our book. Their gay carefree appearance are not, however, symbolic of the arduous labor underlying their creation. The clever work of this creative young 'Miss' is worthy of merit.

In this age of complex economies the success of even a literary venture is founded in a sound system of finance. Our Business Manager, Dick Selby, has expended time and energy to insure the financial soundness of this publication. Under his guidance, Advertising Manager, Sam Drake, the Advertising Salesmen, and Accountant, Fran Adams, have contributing much to the economic success of "Operation Neon."

DICK SELBY

Left to right:
1st Row—M. Schnaufer, N. Mauery, S. Pitoscio, W. Martin, R. Selby, S. Orange, V. Brown.
Right to left:
2nd Row—D. Dates, B. Ross, S. Drake, D. Hill, Mr. Flad, J. Shea, J. Maggiano.

THE NEON

Mr. William Flad served competently as advisor for our production. It is questionable whether all "deadlines" would have been "deadlines" without his encouraging voice and helping hand.

NEON STAFF

Editor-in-Chief ..... Bill Martin
Asst. Editor ..... Sam Pitoscia
Business Mgr. ..... Dick Selby
Advisor ..... Mr. William Flad

EDITORIAL DEPARTMENT HEADS

Senior Editor ..... Dean Hawk
Sports Editor ..... George Mitchell
Directory Editor ..... Shirley Orange
Artist ..... Pat Oggy
Copy ..... Bud Ross

EDITORIAL STAFF

Organizations ..... Dick Hill
Marlene Schnaufer, John Maggiano

Contributors ..... Virginia Brown, Sally Connelly, Nancy Crofford, Terry Fitzgerald, Ginny Gething, Ann Herschel, John Maggiano, "Pozzy" Martin, Marilyn McCallen, Dave McClure Nancy O'Neill, Will Price.

Photography ..... Rev. A. L. Linder, David Dates, Bill Newell

BUSINESS DEPARTMENT HEADS

Advertising Manager ..... Sam Drake
Accounting ..... Fran Adams

BUSINESS STAFF

Advertising Salesmen ..... Dave Dates, Bob Dewberry, Rudy Kobal, Don Miller, Nancy Mauery, Dick Selby, Jack Shea, Ralph Bell.

Assistant Editor Sam Pitoscia (extreme left) discusses an element of yearbook construction with (left to right) Bud Ross, copy, Dave Dates, photography, and Dick Hill, organizations.

Shirley Orange, directory, Virginia Brown, copy, and John Maggiano, organizations, proceed with Neon production.

Varying degrees of delight are registered as the Organization staff (left to right) John Maggiano, Marlene Schnaufer, and Dick Hill get a glimpse of the "dummy."

Seated, left to right—J. Dannery, B. Yohman
Standing, left to right—J. Weigel, B. Fleisher, Fr. DeCrane, R. Galip, T. Fitzgerald, C. Bestic.

NEWMAN CLUB

The Newman Club of Youngstown College, member of the Ohio Valley Province of the National Newman Club Federation, has been an active organization at the college for fifteen years. The bi-weeklys are held on the first and third Sundays of each month at the Catholic Action Center and include a speaker, refreshments and a social hour.

Highlighting the religious functions for the year were the monthly Communion Breakfasts at various parishes in the city. The religious services held throughout the year at St. Joseph's Church included the recitation of the Rosary and Benediction every day during October, and on Wednesdays at noon during the remainder of the year. Discussion club meetings are held every Wednesday evening.

A new religious activity inaugurated in 1952 was that of the May Crowning, held on the grounds of Ursuline High School, at which Joanne Weigel presided. In observance of Cardinal Newman Day, Bishop Walsh celebrated the Pontifical Mass and spoke at the breakfast. The annual Day of Recollection was held at Ursuline High School on Passion Sunday, and was conducted by Father Donald Reagan, assistant principal of the school.

The outstanding social affair of the club was the annual Mardi Gras dance, reigned over by Queen Rosemarie Buccieri. Sharing the spotlight were Open House, Western Night, and the annual banquet, which observed the Club's fifteenth anniversary on campus. Other activities included skating and bowling parties.

At the close of the year, plans were made for summer picnics and social affairs. In summing up its activities, the Youngstown College Newman Club admirably fulfilled its purposes — the fostering of the religious, intellectual, and social life of the Catholic students.

Left to right:
1st Row—B. Conroy, P. Drummond, L. Salem, J. Klein, B. Ganther, C. Lyden, M. Hynes, L. Coughlin.
2nd Row—P. Sabatine, C. Italiano, J .Sandquist, J. Kukura, A. Granchay, M. McCarthy, S. Fiordelise, F. Marzo, M. Dempsey, J. Shea.
3rd Row—W. Megan, B. Protain, R. Buccieri, D. Bodnar, D. Yohman, D. Raco, G. Wollitz, A. Mackin.
4th Row—F. Zagger, T. Leporas, L. Mirage, N. Galardo, W. Patrick, I. Splain, P. O'Malley, P. Sequella.
5th Row—W. Moskalik, T. Hess, R. Dempsey, W. Homick, N. Pacalo, R. Italiano, E. Casey, T. LaVelle.

NEWMAN CLUB OFFICERS

President ..... Joe Dannery
Vice-President..Betsy Yohman
Rec. Secretary....Cathy Bestic
Cor. Secretary..Jo Ann Weigel
Treasurer.....Ron Galip
Publicity.....Terry Fitzgerald
Advisor..Fr. Arthur B. DeCrane

Left to right:
1st Row—V. Livorine, A. Simone, R. McLaughlin, C. Wollitz.
2nd Row—F. Schaville, M. Yohman, J. Malenic, J. Kilkenny, K. Onderko.
3rd Row—D. Butch, F. Giampetro, T. Dohar, M. Yeaton, B. Paluszak, F. Frank.
4th Row—D. Rubino, J. Pokabla, L. Casey, L. Bertoline, R. Altiere, S. Mullen.
5th Row—B. Yohman, J. Jones, C. Kupensky, B. Pogacnik, J. Haught, R. Galip, R. Pavilonis, G. Janosik.
6th Row—R. Timko, M. Welsh (advisor), T. Fitzgerald, J. Wiegel, J. Dannery.
Standing—G. Patrick, J. O'Neill, C. Shutrump, B. Ockerman, P. Flynn, M. Docherty, J. Moran.

PHI EPSILON

OFFICERS

President ..... E. Braidich
Vice-President ..... R. Brush
Secretary ..... F. Linsley
Treasurer ..... R. Somich

Phi Epsilon, honorary chemistry fraternity, has been active on the Youngstown College Campus for over twenty years.

Its advisors are Dr. E. D. Scudder, Mr. William A. Beckman, Mr. Paul C. Luginbill and Dr. Irwin C. Cohen, all of whom are members of the faculty of the chemistry department.

Left to Right·
1st Row—F. Kloss, R. Somich, R. Brush, E. Braidich, F. Linsley
2nd Row—J. Garland, D. Massaro, E. Doria
3rd Row—E. Passell, B. Paluszak, F. Jagatich, I. Solomon.

AMERICAN CHEMICAL SOCIETY

Left to right:
Seated—L. Amra, D. Massaro, H. Engelbaugh, C. Bridgham, R. Brush, F. Kloss, L. Batcha.
Standing—J. Phillips, R .DeHoff, F. Vericolli, M. Casale,, O. Kalman, C. Dittmar, M. Grin, G. Guju, E. Braidich.

MEMBERS

Amra, Lutfi
Batcha, Leonard
Bellanca, Carmen
Braidich, Emery
Brush, Richard
DeHoff, Robert
Deronja, Frank
Dittmar, Charles
Englebaugh, Hal
Ernst, Gordon
Fromel, Meter
Gadsby, Donald
Garland, Jack
Gory, James
Grins, Margers
Guju, George
Kalman, Otto
Kloss, Frederick
Kuhn, Donald
Linsley, Frank
Massaro, David
Passell, Eugene
Phillips, James
Soloman, Irvine
Somich, Robert
Balla, Peggy
Carano, Gladys
Casale, Michael
Fish, Shirley
Italiano, Rose
Jagatich, Ferdinand
Vericolli, Frank

The Student Affiliate Chapter of the American Chemical Society is composed of students majoring in chemistry and chemical engineering along with associate members from related fields.

It is the purpose of the organization to foster greater interest in the field of chemistry.

OMICRON LAMBDA

OFFICERS

President ..... Walter Hogan
Vice-President ..... William Baytos
Secretary ..... Don Gray
Treasurer ..... James Tisone
Advisor ..... Mr. Marcy

J. Tisone, E. Saadi, Mr. Marcy, W. Hogan
D. Gray, W. Baytos

Omicron Lambda, the honorary biology fraternity, began to organize early in the year with its election of officers and a drive for new members. Setting themselves the goals of becoming a more closely knit organzation and accomplishing as much as possible, they made their plans accordingly. Under the able leadership of president, Walt Hogan, and advisor, Mr. Marcy, the year saw the accomplishment of such projects as trips to Crile Hospital and Firestone Farms in Columbiana and the printing of the monthly newspaper, "The Nucleus." Plans were also laid for a spring dinner dance to climax the year's activities, with Eli Saadi and Bill Williams, co-chairmening the affair and doing a splendid job.

Congratulations are also in order to five members, Eli Saadi, Ray Dann, Jim Tisone, Bill Martin and Don Gray, upon their acceptances into medical school.

Seated—E. Saadi, D. Marcy, W. Hogan, W. Baytcs, D. Gray, J. Tisone, T. Nicholudis.
Standing—W. Martin, I. Slapsak, R. Anderson, J. Patoick, A. Linardos, F. Dewberry, G. Guju, F. Westerman, T. Massaro, J. Conway, M. Martinko, J. Mazur, W. Williams, R. Dann, L. Exum.

The regular religious and social activities of Religion In Life through the school year are continued through the months of June and July. These summer activities include the annual picnic, summer breakfast, summer planning conference and other outings with afternoon and evening meetings twice monthly.

The Chaplain's office is always open to students for counselling and friendly guidance. When in doubt about anything personal or religious, the student is urged to see Rev. Albert L. Linder, Chaplain and Counselor. The Chaplain also directs the work of prayer and study groups meeting on Monday and Thursday noons, augmenting other Religion In Life and Chapel activities.

RELIGION IN LIFE

FELLOWSHIP

The purpose of Religion In Life is to help the student to understand what it means to be a Christian, to show him how to make his faith relavent to all of life, to encourage him in his personal religious growth, to enlist him for some practical Christian service and to assist him in developing qualities of Christian leadership.

The Religion In Life Fellowship provides a program of religious and social activities for from 300 to 400 students who join each year. Regular meetings for discussion, inspiration and sociability are held on the second and fourth Sundays of each month. High on the list of important events is the Annual Religion In Life Banquet, usually held in February. The social program of RIL aims at variety and inclusiveness. Co-Ed. Swims and mid-winter roller skating parties get good student response. Regular seasonal social activities include the New Student Reception, Fall, Christmas and Spring parties, the banquet and the annual RIL Picnic in June. Summer activities continue through June and July.

The Religion In Life Caravan emphasizes Christian action through its many services to churches, youth groups and the community at large. The Religion In Life Caravan is heard over WBBW each week on Saturday at 8:15 A. M. from October to June. This devotional service on the radio is planned and conducted by the students and the Chaplain. It has had a wide reception for over two years, and is designed to render a religious service to the community. The Caravan Treble Sextet and other vocal contributions, a weekly devotional thought, scripture, prayer and a five minute message are presented and announced by the students and Chaplain. Several Caravan units are used on Sunday evenings by appointment for youth and church programs in and about Youngstown.

Chapel each Wednesday noon at St. John's offers students and faculty opportunities for worship and meditation. Students volunteer their services as vocalists and lay worship leaders and take an active part in assisting the Chaplain. Seasonal Chapel Services are held at Thanksgiving, Christmas and Holy Week, at which time the Religion In Life Chapel Choir sings.

Religion In Life Fellowship Officers: Janet Ohl, President; Dick Brush, Vice-President; Barbara Brown, Secretary; Charles Ditmar, Treasurer.

YOCO QUARTER HOUR

Dick Hill, Joe Dannery

The Yoco Quarter Hour is a weekly program of music and news. Announcers Dick Hill and Joe Dannery carried Youngstown College into thousands of local homes each Saturday morning at 10:00 over station WKBN.

RIL CARAVAN

M. Ramsey, V. Brown, E. Hayden, M. B. Zimmerman, J. White, J. Thomas, Dr. Stearns

The Religion In Life Caravan is presented over WBBW each Saturday morning during the school year at 8:15. It is a weekly devotional program, sponsored by Religion In Life, as a community service to the general public and especially to the sick and shut-ins. Musical selections by the Caravan Treble Sextet and other ensembles and soloists are featured on each broadcast. The Treble Sextet is composed of Mary Irene Ramsey, Virginia Brown, Eva Hayden, Nancy Kelly, Jean White, and Joanne Thomas, and under the direction of Dr. Henry V. Stearns of the Dana School of Music. The music is arranged weekly by Alice Lee Wright. A weekly devotional thought, vocal selections, Scripture and prayer, a five minute message by Rev. Albert L. Linder, Chaplain, and program announcing are under the direction of Virginia Brown and Mary Irene Ramsey, who are script writers also. The regular announcers are Denny Meehan, Gene Hale, and Bill Evans.

RESTAURANT
G.W. METZGER

WHO'S WHO

Charles Randolph Beatrice
Catherine Marie Bestic
John Bobko
Sondra Mae Borger
Emery Vincent Braidich
Richard Walter Brush
Elaine Marie Casey
Leo Charles Coughlin
Nancy Caroline Crofford
Joseph Charles Dailey
James Paul Ellsworth
Erwin Mark Evans
Josephine Ann Frazzini
Virginia Mae Gething
Josephine Rose Grohovsky
Charlotte Margaret Italiano
Nancy Eileen Kelley
Nick J. Leonelli
Donald Norman McBride
Marilyn Louise McCallen
William Thomas Martin
William Eugene Newell
Samuel Wilbert Penrod
Harry Ritchey, Jr.
Marlene Jenny Schnaufer
John Edward Shea
James Jacob Tisone
Andrew Nicholas Vargo
Richard David Westerman
Herbert Ceredig Williams

Scholarship, cooperation, and leadership were qualities that won 30 Youngstown College students recognition in the 1952-53 Who's Who in American Colleges and Universities. The students were nominated by the College for their effort and achievement in academic and extracurricular activities.

1st Row: J. Frazzini, D. Westerman, J. Ellsworth, J. Shea, L. Coughlin, S. Penrod, M. Schnaufer.
2nd Row: C. Italiano, E. Casey, C. Beatrice, H. Williams, R. Brush, E. Braidich, N. Crofford, H. Ritchey, J. Bobko, E. Evans, W. Newell, N. Leonelli, J. Tisone, N. Kelly, C. Bestic.

Major Jones

Major Charles E. Jones, Assistant Professor of Military Science and Tactics at Youngstown College, instructs primarily the basic section of the ROTC unit. The basic course is designed to acquaint the cadets in their first two years with the fundamentals of leadership, military science and tactics, and to provide an introduction to antiaircraft artillery weapons.

Lieutenant William L. Collins, Associate Professor of Military Science and Tactics, assists in the military introduction of ROTC cadets.

Lt. Collins

Most of the routine duties necessary to the functioning of a military organization are adequately conducted by these four non-commissioned officers, (left to right) Sergeants Cummings, Buettner, Drane, and (seated) Blevins.

Staff and Color Guard

Band

Battery A

Battery B

Battery C

Battery D

Reward of Alertness

DEAN J. B. WILLIAMS, SR.

Operating under the name Y. M. C. A. Business School, the School of Business of Youngstown College was founded in 1923 and was affiliated with the Y. M. C. A. Schools.

In 1926 the School was moved to the John C. Wick estate located at the corner of Wick and Lincoln Avenues where the main building now stands.

With the merger of the Hall Business University and the Y. M. C. A. Business School in 1928, the new school operated from its corner position for eleven years. It was then moved to its present location.

An increased demand for business training led to the offering of combined college and secretarial course of the first time in 1944. Along with this change came the adoption of the school's present name, the School of Business of Youngstown College.

Business training in either day or evening classes, and on a full or part time basis is offered by the school. Courses in secretarial studies give credit towards the Degree of Bachelor of Science in Business Administration with a major in secretarial studies, the Degree of Bachelor of Science in Education with a major in Business Education, and a title of Associate in Business Administration.

Organizations of the school include both social and honorary sororities and Alpha Sigma Chi fraternity. Full time students in day school are eligible to be invited to join Alpha Iota, national, and Tau Kappa Nu, social, sororities. Night school students are eligible to be invited to join Delta Chi Epsilon Sorority.

BUSINESS SCHOOL

ALPHA IOTA—
1st Row—M. Stefanick, B. Fink, M. Umstead, D. Knox, A. Hoffman, J. Howley, L. DiVito, S. Sweetapple.
2nd Row—P. Lewis, N. Koski, A. Davis, E. Kavanaugh, B. Klauson, R. Ashton, D. Yohman, P. Picino, J. Johnson, J. Rhea, S. Reighard.

ALPHA IOTA

Alpha Iota, National Business Sorority, can chalk up another year of fun and unforgetable memories.

Rushing season opened with a square dance at Pioneer Pavilion and a dinner at Raver's Tavern. Marge Umstead, Donna Yohman, Doris Knox, Shirley Sweetapple, Annabelle Davis, Ruth Ashton, Beverly Klauson, Elaine Kavanaugh, Karen Boyd, Arlene Hoffman, Shirley Reichard, Joanne Howley, Martha Zimmerman, Leana DiVito, Beverly Fink, Jannette Rhea, Nancy Ann Koski, Joyce Finley and Peggy Lewis were welcomed as new actives in the fall of 1952.

Social affairs for the year included a formal Christmas dinner-dance at the Mahoning Country Club, a sorority dinner at the Mural Room, parties with various fraternities and a final spring formal dinner-dance.

Congratulations go to Beverly Fink, Doris Knox and Martha Zimmerman on their engagements.

We also extend congratulations to Martha Zimmerman who was a runner-up in the Ohio Sesquencentenial contest for queen.

Officers
Seated—P. Picino, J. Johnson
Standing—M. Umstead, D. Yohman

TAU KAPPA NU

Left to right:
First Row—J. Cigolle, C. Shulick, B. Mauch, C. Bartoloma.
Second Row—N. Hiner, M. E. Freisen, L. D'Antonio, A. Pfeister, R. Orofino, Mrs. A. Ross.
Third Row—S. Falconie, L. Glenn, S. Horn, M. Rostan, M. Latas, G. Patrick, V. Tancer.

TAU KAPPA NU

Left to right:
1st Row—L. D'Antonio, A. Pfeister, Mrs. A. Ross
2nd Row —M. Freisen, M. Rostan, N. Hiner, R. Orofino

Tau Kappa Nu, social sorority comprised of day business students, began its twelfth year on campus with a series of rush parties. The first was a blue jean party and the second a dinner at the Hill Tea Room. Another was a joint party with Alpha Phi Delta Fraternity.

At Christmas we held our annual dance and gift exchange at Mahoning Country Club. We've also enjoyed many diversified activities such as bowling and theater parties.

We had several parties with the various fraternities on campus and also a week-end in Cleveland where we saw the Ice Follies of 1953. Also included in second semester activities were our annual Mother-Daughter tea and spring dinner-dance.

We are eagerly looking forward to the summer months for which we have planned picnics and swimming parties. A week at the lake is also on the summer agenda.

Last year was a very prosperous year for us and we are hoping for an even more successful and pleasant one next year.

DELTA CHI EPSILON

OFFICERS

Margaret Fleisher — President
Barbara Anderson — Secretary
Joanne Wiegel —Vice-President
Gloria Soppelsa — Treasurer
Pauline Church — Adviser

ACTIVE MEMBERS

Rosemarie Altiere
Barbara Anderson
Justine Andres
Lillian Bertolini
Madonna Blank
Leona Casey
Helen Celec
Betty Conroy
Doris Darin
Sally Doyle
Pat Drummond
Jeanne Eyster
Marge Fleisher
Margaret Guilinger
Audrey Hannon
Marilyn Harris
Barbara Kowalski
Evelyn Lambert
Lucille Loury
Marion McCarthy
Mary Jane Renaldy
Rose Jane Renaldy
Nancy Schmidt
Virginia Sferra
Gloria Soppelsa
Mary Strange
Beverly Summers
Gladys Welty
Joanne Wiegel
Betsy Yohman
Carolyn Zebrasky
Joanne Zeiger

Delta Chi Epsilon began its thirteenth year on the Youngstown College campus with an active rush season including "stag" parties, a scavenger hunt, a Christmas party, and closing with a very impressive formal installation at the Youngstown Club, January 6. Eighteen new girls were installed, along with Margaret Fleisher, Joanne Wiegel, Barbara Anderson, and Gloria Soppelsa, the new president, vice president, secretary, and treasurer, respectively.

With the spirit of "a good time" in mind, many many social activities were planned and attended — all of which turned out to be memorable occasions. Hard work, along with some "more fun" ideas made Delta Chi Epsilon's first Shamrock Shuffle a great success. Club 422 was the scene of the sorority's annual formal dinner dance in April.

The school year closed with plans for more such occasions through the summer months.

17 HOURS
LIFE BEFORE

DEAN N. DEHNBOSTEL

William H. Dana, son of Julius Dana, prominent lawyer, founded the Dana Musical Institute in Warren, in 1869. The historic old hotel on Park Avenue housed the original Dana Institute. The Institute won widespread recognition, and in 1888, at the annual exposition in Bologna, Italy, Brown's Medal was awarded to William H. Dana as a formal acknowledgement of his efforts.

With the purchase of the home of the late Charles S. Thomas in 1941, the Dana School of Music moved to the campus and became a part of Youngstown College. The first head of the school was Dr. Henry V. Stearns, who was succeeded by Mr. Hoffman who remained in the position until 1946 when Mrs. Nellie Dehnbostel took over.

The National Association of Schools of Music approved the School for associate membership in 1949.

Activities for music students include artists series, student recitals, the marching college band, symphony orchestra, A Cappella choir, mixed chorus, madrigal singers, woodwind ensemble, brass ensemble, string quartet, radio and professional music fraternities. Sigma Alpha Iota, a national honorary professional women's music fraternity, and Phi Mu Alpha Sinfonia, a national honorary professional men's music fraternity, are chartered to the Dana School of Music.

Students have unusual opportunity for hearing a wide range of the best in music. There are recitals by the faculty and students of the school of music, organ recitals at Stambaugh Auditorium under the auspices of the American Guild of Organists, concerts by the Youngstown Philharmonic Orchestra and the various activities of the Monday Musical Club. Each year these organizations bring to Youngstown many renown artists of the music world.

MUSIC SCHOOL

Seated—Dr. Stearns
R. Zupko, J. Bonner, B. Miller, O. Crawford, B. Byo, D. Stokan, F. Giampetro, C. Rotar

PHI MU ALPHA SINFONIA

Delta Eta Chapter of Phi Mu Alpha Sinfonia, national professional and honorary music fraternity, was established on the campus in 1948. Musical recitals, parties, meetings, and smokers have made up a large part of this years activities.

Officers:
Seated—B. Byo
F. Giampetro, O. Crawford, B. Miller, C. Rotar

At piano—Mrs. Leah McIhay
Standing—S. Borger, J. Wajda, M. B. Zimmerman, B. Drexler, M. E. Shaffer, A. Macri, A. L. Wright.

SIGMA ALPHA IOTA

OFFICERS

President ..... Alice Lee Wright
Vice-President ..... Sandra Borger
Corres. Secretary ..... Barbara Drexler
Rec. Secretary ..... Josephine Grohorsky
Treasurer ..... June Wajda
Chaplain ..... Angeline Macri

Left to right:
B. Drexler, S. Borger, J. Wajda, A. L. Wright

Sigma Alpha Iota is a national, woman's, honorary, professional music fraternity, this year celebrating its golden anniversary. Alpha Nu Chapter is chalking up its eighth year of existence on the Youngstown College campus.

The highlight of this eighth year was the awarding of the Ring of Excellence, the highest honor conferred on any Sigma Alpha Iota member, to our advisor, Mrs. Nellie Dehnbostel.

On February 4, the chapter presented its annual membership recital in the C. J. Strouss Auditorium. Other musical programs included: a recital in honor of visiting province president, Mrs. Ruth Gould; the Pledge Recital; and the All-American Recital, a program of music by American born composers, given jointly with Delta Eta Chapter of Phi Mu Alpha Sinfonia.

Rush parties, a pledge service and formal initiation took place during the spring semester, climaxed by a banquet with Phi Mu Alpha. The graduating seniors were honored at a farewell breakfast where chapter awards were presented.

An album of records was presented to the music department in April.

Sigma Alpha Iota's advisors are Mrs. Wealthie Prince, Mrs. Nellie Dehnbostel, and Mrs. Leah McIlroy. Patroness members are Mrs. Lucille Jones, Mrs. Bert Prince and Miss Katherine Smith.

MIXED CHORUS

The Mixed Chorus was organized about fifteen years ago with the purpose off affording to all college students in all departments an opportunity to study and present in public performance the standard work of the oratorio repertoire and to provide the chorus for the many operas which have been presented. Among the great works presented have been "Hora Novissima" by Parker, "German Requiem" by Brahms, and the "The Beatitudes" by Frank.

CHOIR

The A Cappella choir has been steadily making progress in the field of vocal music. The group has provided fine musical entertainment at many college functions and has been heard for many years at the baccalaureate service. Musical selections during the year included hymns, folk ballads, spirituals and the great polyphonic music of Bach.

COLLEGE BAND

The college band, one of the most colorful organizations on campus takes part in many campus activities. It plays at all home football games and at many out of town games. The members of the marching band can usually be found on Mondays, Wednesday, and Fridays from three to five o'clock playing and drilling at Harrison Field. When the final ball game has been played, the band moves into its winter quarters and prepares for the concert season. Usually two or three concerts are given during the academic year and the band also plays for commencement exercises. The band is under the able leadership of Mark Doliver.

ORCHESTRA

The symphony orchestra, a small but harmonious organization makes at least three public appearances each year. Some of the favorite works performed by the orchestra include selections by Beethoven, Bach, Romberg and Gershwin. Conductor Alvin Myerovich is also head of the string department and concertmaster of the Youngstown Philharmonic Orchestra. With his broad experience and professional education, Mr. Myerovich helps to guide the members and aid in their interpretation of the masters' works.

DEAN FRANK M. ELLIS

The William Rayen School of Engineering, offering degrees in mathematics, physics and engineering, was established as an integral part of Youngstown College in 1946. Operating with limited facilities up to 1945, it was called the William Rayen Technical Institute.

After the death of Dean Louis A. Deesz in 1950, the school was placed under the supervision of Professor Frank M. Ellis, present acting dean. Mr. Ellis, who received his B. S. from Carnegie Institute of Technology and M. in Ed. from the University of Pittsburgh, became a faculty member in 1945. He is assisted in the administration of the school by assistant Dean Michael J. Charignon. Mr. Charignon holds degrees in electrical and mechanical engineering from the University of North Dakota.

At a cost of $125,000, the school was remolded into its present form. It contains two floors plus a basement. The main floor is used for classrooms and contains a technical library, study room, mechanical engineering and material testing laboratories. On the second floor are drawing rooms and laboratories for physics and electrical machinery. The basement contains an electronics laboratory, power generating equipment and auxiliary apparatus required by the laboratories.

An engineering award is given each year by the Ladies' Auxiliary of the Mahoning Valley Society of Professional Engineers to a deserving junior student. The student is rated upon scholastic average, extracurricular activities and individual need.

ENGINEERING SCHOOL

MAD MATHEMATICIANS

CHECK AND RECHECK

IT HAPPENED AT THE ENGINEERING SCHOOL

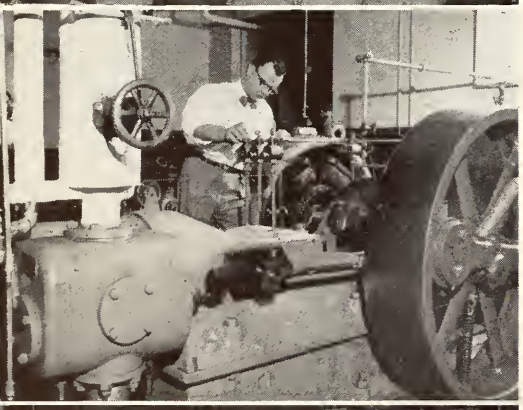

DOWN THE STREET AT RAYEN

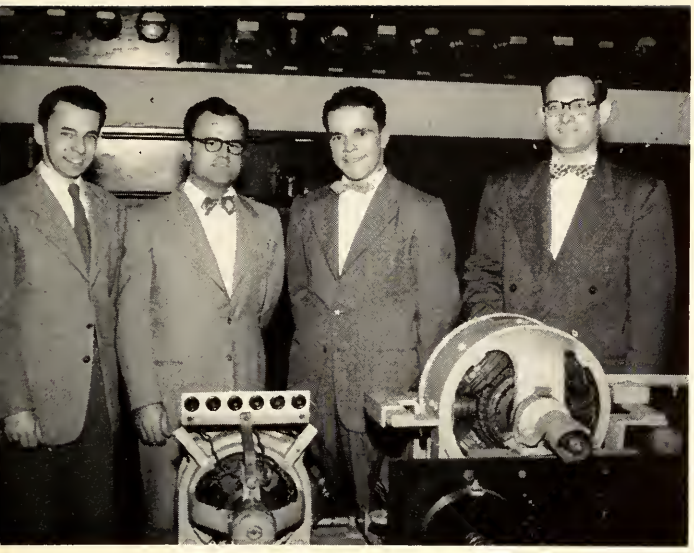

Left to right:
R. Potter, N. Leonelli, R. Bruderly, N. Hansburg

MU PI EPSILON

OFFICERS

Fall Semester '52	*Spring Semester '53*
Pres. — R. Bruderly	Pres. — R. Pintar
V. Pres. — N. Leonelli	V. Pres. — F. S. Jagatich
Sec'y. — N. Hansburg	Sec'y. — F. S. Deronja
Treas. — R. Potter	Treas. — R. Potter

Mu Pi Epsilon, the honorary engineering fraternity, was formed in an effort to foster a closer relationship among those students who have shown, by their ability and scholarship, an intense interest in their chosen fields of technology. The fraternity is under the guidance of Dean Frank Ellis and Professor Frank D'Isa.

The students selected are those majoring in math, physics, or engineering and who have completed a minimum of 90 hours with a 2.0 (B) average. The fraternity at present consists of 16 members. The prospective loss of six of the present members at graduation resulted in a membership drive which netted five new members.

The closing social activity of the year was a combined installation banquet for the new members and a farewell banquet for the graduating members held at the Shenango Inn in Sharon, Pa.

Left to right:
Sitting—E. Doria, N. Hansburg, N. Leonelli, R. Bruderly, R. Potter.
Standing—F. Deronja, R. Pintar, D. Moody, F. S. Jagatich, G. Morris, E. Passell, J. Swartz, W. Newell.

Left to right:
J. Bell, N. Leonelli, W. Newell, A. Kargiotis

OFFICERS OF THE CHAPTER

Nick J. Leonelli, President
John Bell, Vice President
William Newell, Treasurer
Anthony Kargiotes, Secretary

O. S. P. E.

The Youngstown College Student Chapter of the Ohio Society of Professional Engineers is one of the largest of the nine student chapters in the state of Ohio. Ohio is the only state in the union that has the student engineering chapters.

By its close affiliation with the parent society, the Mahoning Valley Society of Professional Engineers, and its active participation in the Ohio State Student Council, the student chapter develops a professional feeling among its members.

The student chapter is the first step toward the ultimate goal of being a National and State Registered Professional Engineer. Its policy is to indoctrinate each engineering student with the advantages of being a Registered Engineer and tells each student of the uselessness of an engineering degree without the necessary registration that is required for the public practice of engineering.

Throughout the year the student chapter is addressed once each month by someone who excels in his profession.

In addition to its various social activitis including dances, banquets and picnics, the student chapter visits many industrial and manufacturing plants within a one hundred mile radius. All members of the society are invited to attend these planned field trips at no charge. Membership is open to all engineering majors with thirty or more credit hours.

One of its projects in the past year was the supervision of the parking lot at the Engineering School. By the issuance of recorded parking permits, each engineering student is assured of a parking space in the heretofore overcrowded lot.

The student chapter counselors are Mr. Frank A. D'Isa and Mr. Michael J. Charignon, both of whom are Registered Engineers and members of the faculty of The William Rayen School of Engineering of Youngstown College.

O.

S.

P.

E.

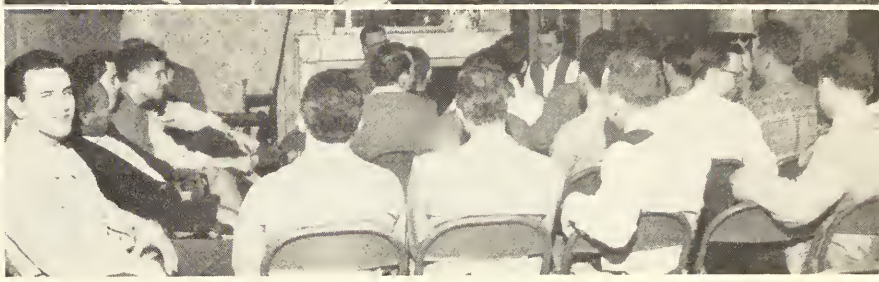

Left to right:
1st Row—A. Kargiotis, N. Leonelli, D. Rubino, J. Bell, W. Newell.
2nd Row—R. Frank, L. D'Amico, E. Tareshawty, R. Bruderly, N. Granitto, R. Esposito, R. Pintar.
3rd Row—E. Anzivino, L. Baun, J. Ellsworth, N. Hansburg, A. Rocco, L. Amra, R. Dugan, L. Gergye, E. Passell.
4th Row—Richard Borson, G. Bugby, J. Voytik, T. DiVito, A Swanek, W. Horlick, R. Cook, R. Orlando, W. Reiner, J. Mihalik, D. Moody, J. Petrella.
5th Row—F. Clark, K. Arner, W. Conti, R. Hadley, R. McAllise, W. Bunkley, F. Russell, M. Mihalik, F. Headd, T. Tumill.
6th Row—A. Moosally, J. Swartz, A. Pratt, E. Doria, G. Morris, E. Stepanchak.

Mid-Term Exam

"I'll never pass that test," is the common wail when exam time rolls around every year. Too much coffee, too many cigarettes, and never enough sleep characterize that fateful week of mid-term exams.

More assignments than anyone believed possible seem to loom up just at that time, and our interets in books ranges from anthropology to zoology. Term papers are pounded out by the thousands.

The only sound audible when the ordeal is over the sigh of relief that rises from the entire student body.

ONE MORE CHECK

THIS IS IT

Week

I WAS RIGHT

BUT IT SAYS HERE—

MARDI GRAS

One of the highlights of the winter season was the Eighth Annual Mardi Gras Ball sponsored by the Newman Club on Valentine's Day. Queen Rosemarie Buccieri received her crown from last year's queen Josie Frazzini. In Rosemarie's lovely court of attendents were Marge Fleischer, Tessie Leporas, Joanne Weigel and Norma Deramo. They feel sure that this night will not be forgotten.

1953 MARDI GRAS

QUEEN

Rosemarie Buccieri

ATTENDANTS

Marge Fleischer

Joanne Weigal

Josie Frazzini
(1952 Queen)

Tessie Leporas

Norma Deramo

ABEY
STUDIO

INTRAMURAL SPORTS

For the first time in many years the intramural leagues were ruled by new champions. In basketball and bowling the perennial champs fought their way into the play offs only to fall by the way side.

The Phi Sigma Epsilon keglers swept through the first round of the bowling league only to lose the second half and the roll-off to the Newman Club. Herman, DeWitt, Kubilis and Snyder, the Phi Sigs, were dethroned when the Newmanites added strength at the mid-way mark. Webster, Zill, Yurcho and Curtis rolled for the Newman Club.

Varsity Hall, comprised of members of the football squad, has dominated the basketball league for years. This was the first season that they have suffered a defeat.

Kappa Sigma Kappa, FIO and Newman Club tied for honors in the Chestnut Division. The Engineers placed second. The ROTC captured the Walnut Division when varsity Hall slipped into second place. In a play-off between the six teams the FIO (figure it out) squad defeated the rangy Kappa Sigs in an overtime battle.

Bob Lynn paced the scoring leaders with Dick Franko leading the scores in the Walnut Division.

In the softball league the Dazzling Dukes were shorn of their outstanding players by graduation and the ROTC and the Alchnols were bolstered by varsity men when baseball was cut from the spring sports card.

A fast brand of ball was played on the Harrison Field diamond with such teams as Varsity Hall, Newman Club and all the fraternities fighting for the intramural crown.

CO-ED COURSES

Thanks to the improved facilities in the Women's Physical Education Building Youngstown College co-eds are able to participate in more intermural activities and a larger number of physical education courses are now offered.

Since the addition of the new gym more sports are available on campus. Basketball, modern and tap dancing, fencing and badmitten courses may be taken by women students.

IN THE HOOP

LIVE IT UP

WOMAN

Nancy Johnson, member of Gamma Sigma and R. I. L. was formally acclaimed YoCo's most popular woman in the annual Phi Gamma sponsored Popularity Contest.

THE MOST POPULAR

MAN

Ron Galip, Nu Sigma Rho and Newman Club member, received the title of Mr. Popularity on voting day and the victor's crown that night.

YOUNGSTOWN COLLEGE

SPRING COMES TO THE CAMPUS

Pan Hellenic dance

The danceable music of Tommy Carlyn and his orchestra, colorfully decorated booths, and the crowning of Sweetheart Janie Olsavsky, featured the eleventh annual Pan Hellenic Sweetheart Dance, staged at Stambaugh Auditorium. "The Take it Easy Trio," a vocal aggregation and some very original musical arrangements added to our dancing enjoyment. The Kappa Sigs and the Sig Delts finished in a "dead heat" for the best decorated section. Both of these booths were real eye catchers. Our sparkling, vivacious Sweetheart became the evenings "featured" feature as all Greeks were more pleased than ever that they were Greeks.

SWEETHEART OF '53

JANIE OLSAVSKY
Phi Mu

Pan Hellenic Court

Patty Guerrier, *Phi Lambda Delta*
Marquerite Dempsey, *Gamma Sigma*
Norma Deramo, *Gamma Sigma*
Mary Zervos, *Beta Sigma Omicron*

Last Years Sweetheart
Fran Restelli, *Gamma Sigma*

ABEY STUDIO

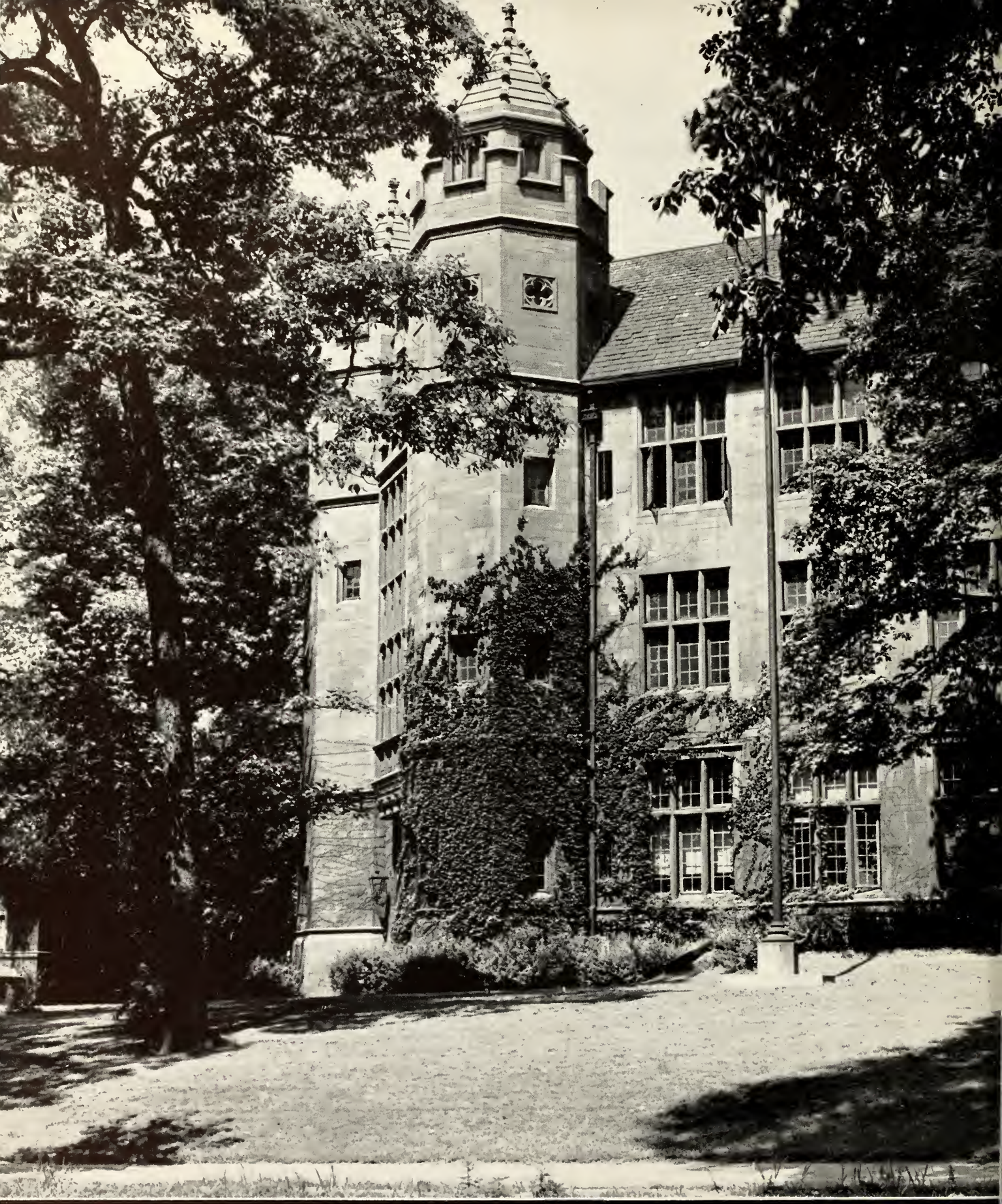

YOUNGSTOWN COLLEGE

With all its showers April failed to dampen our spirits or determination. We ignored the rainy days by pursuing knowledge more conscientiously, and applauded the sunny ones by continuing our social whirl, highlighted by the Junior Prom.

PLACEMENT OFFICE

With the co-operation of the Ohio State Employment Service the college maintains a full-time placement office with services available, without fee, to all students. Positions after graduation and full or part-time jobs are found for the student. Mr. R. D. Cooper, head of the Placement Office, is always on hand to give advice or encouragement to prospective employees.

TENNIS

Youngstown's Tennis team again highlighted the spring sports card. The squad posted a 7-2 record against outstanding state and district opposition. The netters were paced by the continually fine play of Joe Pickering and coached by Ralph Beard and Leo Mason.

TENNIS TEAM

Phil Snyder
Joe Gorsky
Bob Cantwell
Joe Pickering
Jerry Rudolf
George Gadney

LIBRARY SERVICE

Mr. Pirie has been librarian at Youngstown College since August, 1950, and head of the Department of Library Service since 1951. He received his B. S. degree from New York University, his B. L. S. degree from Pratt Institute, and is now studying toward his M. A. degree at Western Reserve University.

STAFF

Helen H. Catherman
Mary Lou Macko
Ruth Newcomb
Joan Pokabla
Elmer E. Rodgers
Patricia W. Rodgers
Ronald Schink

JUNIOR PROM

With the music of Ross Hallamay and his orchestra filling the Idora Park Ballroom the junior class held its annual semi-formal prom the nigth of April 18. The Junior Prom highlights the spring social calendar.

During the intermission Virginia Gething, junior education major was crowned queen. She is a member of Phi Mu Sorority. Attending her were Marlene Schnaufer and Pat Vross.

JUNIOR PROM

QUEEN

Virginia Gething
Phi Mu

ATTENDANTS

Marlene Schnaufer
Gamma Sigma

Pat Vross
Beta Sigma Omicron

ABEY
STUDIO

May found us appreciating spring at its best, and looking forward to the summer months and all their pleasures that awaited us shortly. To some of us it brought a tinge of sadness and the realization that our college days were almost over. Commencement came much sooner than we had expected.

GAMMA
SIGFIEL
FOLLIE
195

R.O.T.C. GRAND MARCH

Members of the R.O.T.C. catch a bit of spring fever and take time off from their military duties to spend an evening of dancing to the music of Charlie Pickens and his orchestra.

Soft lights and swaying palms turn the Stambaugh Auditorium into a tropical paradise highlighted by a grand march during intermission.

TAKING IT EASY

Intermission, and the future officers prepare to escort their ladies in the Grand March, highlight of the evening's ceremonies. Ladies keeping a watchful eye on their gowns, take their escorts' arms and engage gayly in the March.

THE MILITARY BALL

Exchanging conversation during a slow one.

MAY DAY CEREMONY

MAY DAY

QUEEN

Viive Prees
Phi Mu

ATTENDANTS

Jean Shutrump
Gamma Sigma

Nancy Tapley
Phi Lambda Delta

Ruth McCall
Beta Sigma Omicron

Bettee Patrick
Independent

ABEY
STUDIO

FUN FOR ALL

MAY DAY FESTIVITIES

Colorful May Day festivities concluded our social calendar for another year. Traditional pagentry surrounded the gay outdoor festivities, and the chase, along with the procession, were but fore-runners to the important task of crowning our lovely queen Viive Prees, who was attended by Jean Shutrump, Nancy Tapley, Ruth McCall and Bettee Patrick.

The colorful semi-formal dance provided a finishing touch to May Day activities. Pleasant thoughts of a forthcoming summer conflicted with the less pleasant anticipation of the close of another school year.

SENIOR CLASS OFFICERS

ERWIN EVANS
FRAN McHUGH, JAMES PETRELLA

With Fran McHugh at its helm, ably assisted by Peg Crishal, Erwin Evans and James Petrella, the senior class was brought to the end of its four-year journey over sometimes choppy seas, but always a worthwhile voyage.

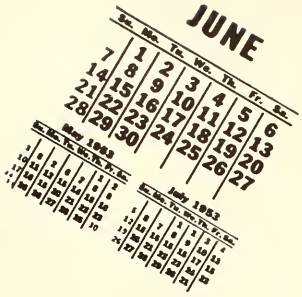

Four hundred and thirty-two Youngstown College seniors stepped upon the stage of Stambaugh Auditorium to receive their "sheepskins" from President Jones. We were conscious of more than completion of a prescribed course of study. We felt more adequately prepared to lead constructive and meaningful lives.

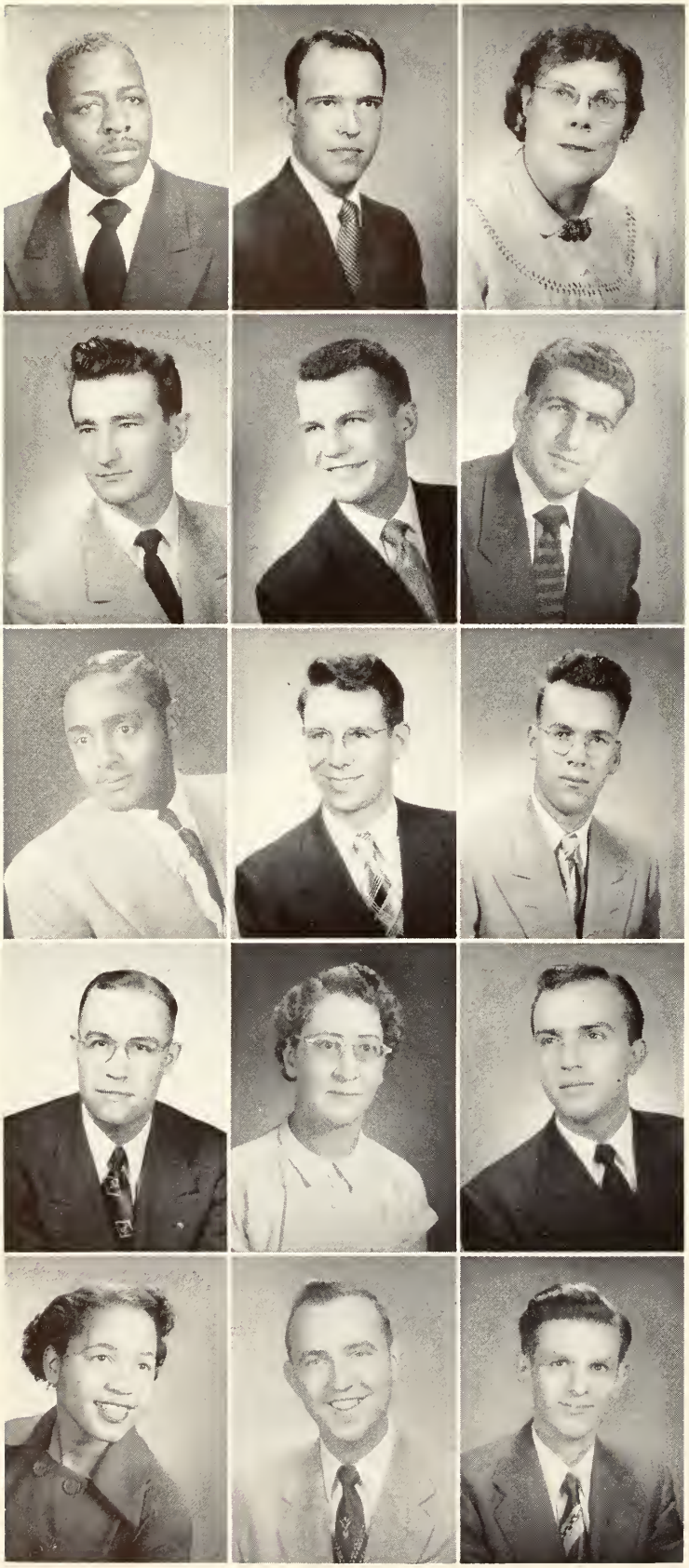

Peter Alexander, B.A.; Richard L. Allen, B.S. in B.A.; Margaret A. Anderson, B.S.

Robert G. Anderson, B.A; Ray Andrasy, B.S. in Ed.; Tom Andres, B.S.

Herbert L. Armstrong, B.S. in Ed.; James N. Arnal, B.S. in Ed.; Kenneth E. Arner, B.E.

Robert K. Ashelman, A.B.; L.L.B.; Alberta Prickett Bailey, B.S. in Ed.; Frank J. Baranski, B.S. in B.A.

Mary Barganier, B.M.E.; Robert L. Barhoover, B.S. in B.A.; Leonard Batcha, B.S.

SENIORS '53

Evelyn Bauer, B.S. in B.A.; Leonard Baun, Jr., B.E.; William Cyril Baytos, B.A.; Charles Randolph Beatrice, B.S. in B.A.; John N. Bell, B.E.E.; J. Frederick Bennett, B.S. in B.A.

Evelyn Bernard, L.L.B.; Emil Bertolini, Jr., B.S.; John S. Billey, B.E.; Andrew Black, B.S.; John Bobko, B.S. in B.A.; Michael A. Bokesch, B.S.

George A. Booth, A.B.A.; John Arthur Bowden, B.S.; Ivor H. Brace, A.B.A.; Emery V. Braidich, B.S.; Ambrose M. Brayer, B.S. in E.; John R. Bresnahan, Jr., A.B.A.

Leonard C. Brice, B.S. in B.A.; Myron F. Broderick, B.S. in B.A.; Robert E. Bruderly, B.E.; John L. Brajkovich, A.B.; Robert A. Bullis, B.S.; Ronald Burdman, B.S.

Laverne Butch, B.S. in E.; Lucille Caccamo, B.S. in El. Ed.; Mary Jane Caggiano, A.B.A.; Val J. Carano, B.S. in E.; Richard Guy Cercone, B.S.; George A. Chapman, B.S. in E.

Louis Charles, A.B.; William J. Chrislip, B.S.; Francis P. Clark, B.E.; Ralph E. Collins, B.A.; Alfred B. Colson, Jr., B.S. in B.A.; Otis Coney, B.S.

Roger J. Cook, B.S. in B.A.; Rose K. Cook, B.S. in B.A.; Walter T. Cooper, A.B.

Leo Charles Coughlin, B.S. in Ed.; Doramae Cox, B.S. in Ed.; Paul F. Crawford, B.E.

Peggy A. Crishal, B.S. in Ed.; Katherine H. Crites, B.A. in A.B.; Gus Crosswhite, B.S. in B.A.

William Crowe, B.A.; B.S.; Norman Cuscino, Jr., B.S.; Robert E. Dalberg, B.E.

Lawrence M. D'Amico, B.E.; Lawrence J. Damore, L.L.B.; Raymond Dann, A.B.

SENIORS '53

Charles W. Darling, B.S. in Ed.; Charles C. DeLadurantey, B.S. in Ed.; Angelo Delliquadri, B.A.

Elio DiRusso, B.E.; Barbara Ann Donovan, B.A.; Edward Louis Doria, B.E. in Ch. E.

Barbara Drexler, B.M.; Daniel Edward Dundon, B.S. in B.A.; Marilyn Dunn, A.B.A.

Phyllis Eberhart, B.S. in Ed.; Charles Eckman, B.S.; Charles J. Egan, L.L.B.

James Paul Ellsworth, B.E.; Harold Engelbaugh, Jr., A.B.; Gordon E. Ernst, B.S.

SENIORS '53

Elwyn H. Evans, B.S. in Ed.; Erwin M. Evans, B.S. in B.A.; Jo Anne Fabian, B.S. in Ed.; Robert J. Fedyski, B.S. in B.A.; Don L. Fernandez, B.M.; Dorothy Jean Forney, B.A.

Josephine Frazzini, B.A.; Jack D. Frenier, B.S. in Ed.; Becky Ganther, B.A.; Joseph J. Garea, B.S.; Thomas Gay, A.B.; William J. Geer, B.E.

George Geletka, B.S.; Louis Gergye, B.E.; Betty Germani, B.S.; Patricia Ann Gilboy, B.S. in Ed.; Fred D. Gill, B.S. in Ed.; Ruth (Reid) Glass, B.S. in Ed.

BaBette Goldstein, B.A.; Daniel A. Gorski, B.S.; Dolores Helene Gozik, B.A.; Harold N. Graham, B.S. in B.A.; Howard LaMont Graham B.S. in B.A.; Nick V. Granito, B.E.

Don Gray, B.A.; Anthony Grybos, L.L.B.; Joseph B. Graziano, B.S. in Ed.; Steve T. Gregorich, B.S. in B.A.; Josephine Rose Grohovsky, B.M.; James R. Hanlon, Jr., B.A. in B.A.

D. Hanni, L.L.B.; Norvin N. Hansburg, B.E. in E. E.; Henry D. Havanec, B.S.; Leila Henderson, B.A.; Philip R. Hewitt, B.A.; Lucille E. Heyman, B.S. in B.A.

Philip Hickey, L.L.B.; Richard J. Hill, B.S.; Gordon Hockenberry, B.S. in Ed.

Thomas E. Hoyt, A.B.; Martin Hrinko, B.S. in B.A.; Mary Ann Hrinko, B.S.

Richard R. Hueskin, B.S. in B.A.; Daniel J. Hurajt, B.S. in B.A. Mary H. Hynes, B.S.

John Jianopoulos, B.S. in B.A.; Jack J. Jobling, B.E.; Blanche Johnson, B.S.

Patsy Julius, B.S. in Ed.; James Kantarze, B.M.; Kenneth Kaufman, B.S.

SENIORS '53

Alonzo O. Keelen, B.S. in B.A.; Nancy E. Kelley, B.A.; Frederick Eugene Kloss, B.S.

Walter G. Kniffen, Jr., B.E.; Rudolf J. Kobal, B.S. in B.A.; Milton R. Kochert, B.S. in Ed.

Mirko M. Kreca, B.S. in B.A.; Jack D. Kuhlman, L.L.B.; Philip Kulusick, B.M. in Ed.

Edward J. Lahovic, B.S. in B.A.; Nick J. Leonelli, B.E.; James John Lepore, B.S. in Art. Ed.

John Joseph Leskovjansky, L.L.B.; Jack A. Lipari, L.L.B.; Joseph C. Love, B.S. in B.A.

SENIORS '53

Patricia L. Lowry, B.S.; Ladd Lupco, B.S.; Ruth Evaline McCall, B.A.; Marilyn McCallen, B.S. in Ed.; David McClure, B.A.; Everett McCollum, B.M. in Ed.

James P. McFadden, B.A.; Alfred J. McHugh, B.S.; Francis A. McHugh, B.S. in B.A.; Herbert McLeod, B.E.; Vincent Charles Maggiano, B.S. in Ed.; Felix Anthony Malone, A.B.A.

Joseph F. Marinelli, B.S.; William T. Martin, B.A.; Joseph R. Matteo, A.B.; Kenneth Matthews, B.S. in B.A.; Robert D. Mauch, A.B.A.; Joseph L. R. Mazur, B.S.

Anna Mae Mellinger, B.S. in Ed.; Arseny Melnick, L.L.B.; Joseph Mihalik, B.E.; Michael Mihalik, B.E.; Edward A. Miller, L.L.B.; Frederick G. Miller, B.S. in B.A.

George Bennett Mitchell, Jr., B.A. Joan Macri, B.S.; Kathryn T. Moore, B.S. in El. Ed.; Louis Morris, Jr., B.E.; Charles T. Morrison, B.A.; Eugene T. Mostrog, B.A.

Edwin Muccillo, B.E.; Charles A. Murphy, B.S. in B.A.; Michael J. Namey, L.L.B.; Carl M. Nemenz, B.S.; Gloria J. Netto, B.S. in Ed.; William E. Newell, B.E.

Maxine D. Newland, B.A.; Daniel E. O'Connell, B.S.; Frank Aubrey O'Connor, B.S. in B.A.

Janet M. Ohl, B.S. in Ed.; Gladys Oliver, B.M.; Leonard A. Olson, L.L.B.

William C. Orton, B.A.; Bernard Paluszak, B.E.; Elizabeth Ann Patrick, B.S.

John Patrick, B.A.; Byron Patron, B.A. in B.A. Robert J. Pavilonis, B.A.

William Pavlinic, B.S.; Samuel Wilbert Penrod, B.A.; James Petrella, B.E.

SENIORS '53

Ralph P. Petrucci, B.A.; Patricia Picino, A.B.A.; Sam Pitoscia, B.S. in B.A.

Robert Montgomery Platt, Sr., L.L.B.; Walter L. Possage, B.S.; Al W. Pratt, B.E.

Viive L. Prees, B.S. in Ed.; Robert S. Prichard, B.A.; Paul P. Pulasky, B.A.

James Pupino, B.S.; Loretta Jean Raab, B.S. in B.A.; Albert A. Ramunno, B.S. in Ed.

William E. Reber, B.S.; Walter F. Reichert, B.S.; William D. Reiner, B.E.

SENIORS '53

Fred W. Rich, B.S. in B.A.; John C. Rist, B.A.; Harry Ritchey, Jr. B.A.; James F. Roberts, A.B.A.; Robert T. Robertson, B.E.; Esther G. Ross, B.S.

Gene Rossi, B.S. in B.A.; Charles Rotar, B.M.E.; John B. Roth, B.S. in Ed.; Anna Russell, B.S. in Ed.; Fabius Russell, B.E. in E. E.; Elias T. Saadi, B.A.

Walter Salmen, B.E.; Frances Sampson, B.S. in Ed.; Barbara Schramm, B.S. in Ed.; Eberhard L. Schuerer, B.E.; Ernest H. Schultz, B.S. in B.A.; Angelo B. Sebastiano, B.S.

Joseph Segoda, B.S.; Leroy John Seldon, B.A.; Lois Bell Sellers, B.S.; Grant L. Shaffer, B.E.; John E. Shea, B.S. in B.A.; Chester D. Shoaf, B.S.

William H. Shriver, B.S. in B.A.; Jeanne Marie Shutrump, B.A.; Lawrence Sisman, B.S. in B.A.; Emmett L. Smith, B.E.; Robert R. Sobota, B.S. in B.A.; Anthony Sostarich, B. E.

James F. Stallard, B.S. in B.A.; Paul Owen Stebelton, B.S. in B.A.; Don Steele, B.S. in B.A.; Joyce A. Sterling, B.S. in Ed.; Robert H. Stewart, B.S. in Ed.; Walter C. Stoner, L.L.B.

John A. Suhey, B.S. in B.A.; Albert Frederick Swartz, L.L.B.; Joseph F. Swartz, Jr. B.E.

Lois Mae Tamplin, A.B.A.; Nancy Tapley, B.S. in Ed.; Robert J. Tarantine, B.S. in Ed.

Eugene Tareshawty, B.E.; Frank D. Taylor, Jr., B.M.E.; Eugene W. Timko, B.S. in Ed.

Albert Rochelle Thomas, B.A.; Joan Thomas, B.A.; Willard G. Tibbetts, B.S. in B.A.

Howard Arthur Tibbs, B.S. in B.A.; Albert Anthony Tisone, A.B.A.; James J. Tisone, B.A.

SENIORS '53

Sarah Abernathy Tomerlin, B.A. in Ed.; Thomas J. Tomko, B.S. in B.A.; John P. Trant, B.S. in B.A.

Thomas Tumill, B.E.; George Harry Tutter, B.S. in B.A.; Clyde Vanaman, B.A.

Florence Marie Van Hove, B.M.E.; Andrew N. Vargo, B.S. in Ed.; Jean L. Vargo, B.S. in Ed.

John Voytik, B.E.; Steve P. Vujcec, B.S. in B.A.; Martin P. Walsh, B.A.

Thomas L. Waters, B.E.; Paul A. Watson, B.S. in B.A.; Owen L. Weldon, B.S.

SENIORS '53

Martin L. Wenzel, B.E.; Jonathan E. White, B.S. in B.A.; Ray C. Wichert, B.S.; Charles A. Wilhide, B.S. in Ed.; Robert L. Williams, B.S. in Ed.; Richard D. Williams, B.S. in Ed.

John Richard Wilson, A.B.; William A. Wilson, B.E.; Patricia Winter, B.S. in B.A.; Wallace Wonsetler, A.B.; Knowles Wyatt, Jr., B.A.; Mary Evelyn Zervos, B.S.

Milan Zipay, B.S. in Ed.

INDEX TO SENIOR ACTIVITIES

PETER ALEXANDER, B.A.; RICHARD L. ALLEN, B.S.; MARGARET A. ANDERSON, B.S.; ROBERT G. ANDERSON, B.A., Phi Sigma Epsilon, Alpha Phi Omega, Omicron Lambda, Cheer Leader (Cap.), Touchdown Trot, (Chairman), Jester Ball, (Chairman); RAY ANDRASY, B.S. in Ed.; Sigma Delta Beta, (Vice-President), Art Club, Newman Club, 1952 Homecoming Chairman; TOM ANDRES, B.S.: HERBERT L. ARMSTRONG, B.S. in Ed.; JAMES N. ARNAL, B.S. in Ed., Newman Club, Pi Beta Chi, (Alumni Sec'y.), Camera Club, E.T.A., Amateur Radio Operator; KENNETH E. ARNER, Ohio Society of Professional Engineering; ROBERT K. ASHEL, B.A.; L.L.B.; Gessner Law Club.

ALBERTA PRICKETT BAILEY, B.S. in Ed.; FRANK J. BARANSKI, B.S. in Ed; MARY BARGANIER, B.M.E.; Religion in Life, Dana Music Forum; ROBERT L. BARHOOVER, B.S. in B.A.; LEONARD BATCHA, B.S., A. C. S. S. A. C., EVELYN BAUER, B.S. in B.A.; LEONARD BAUN, Jr., B.E., Ohio Society of Professional Engineers; WILLIAM CYRIL BAYTOS, B.A., Omicron Lambda; CHARLES RANDOLPH BEATRICE, B.S. in B.A., Kappa Sigma Kappa, Alpha Tau Omega, Who's Who: JOHN N. BELL, B.E.E., Student Chapter Ohio Society of Professional Engineers, (Vice-Pres.), (Sec'y. and Treas.); J. FREDERICK BENNETT, B.S. in B.A., Religion in Life, Jambar Accountant, Pi Beta Chi; EVELYN BERNARD, L.L.B.; EMIL BERTOLINI, JR. B.S.; JOHN S. BILLEY, B.E., Student Chapter Ohio Society of Professional Engineers; ANDREW BLACK, B.S., Mu Pi Epsilon; JOHN BOBKO, B.S. in B.A., Alpha Tau Gamma, (Vice-Pres.), Sigma Delta Beta, (Treas.), Who's Who, Pan Hellenic Council, Choir and Chorus; MICHAEL A. BOKESCH, B.S., Religion in Life; GEORGE A. BOOTH, A.B.A.; JOHN ARTHUR BOWDEN, B.S.; IVOR H. BRACE, A.B.A.; EMERY V. BRAIDICH, B.S., Student Council, American Chemical Society, Phi Epsilon, (Pres. and Sec'y.), Alpha Phi Omega, Editor of Mortar and Pestle; AMBROSE M. BRAYER, B.S. in Ed., Newman Club, Art Club, Nu Sigma Rho; JOHN R. BRESHNAHAN, JR., A.B.A.; LEONARD C. BRICE, B.S. in B.A., Alpha Tau Gamma; MYRON F. BRODERICK, B.S. in B.A.; ROBERT E. BRUDERLY, B.E., Mu Pi Epsilon, Ohio Society of Professional Engineers; JOHN L. BRAJKOVICH, B.A., Alpha Sigma Chi; ROBERT A. BULLIS, B.S., Student Council, Sigma Sigma, Drama Guild; RONALD BURDMAN, B.S., Alpha Tau; LAVERNE BUTCH, B.S. in Ed.

LUCILLE CACCAMO, B.S. in Ed., Alpha Pi Epsilon, Newman Club, E.T.P.C.; MARY JANE CAGGIANO, A.B.A.; VAL J. CARANO, B.S. in Ed., Alpha Sigma Chi, (Vice-Pres.), Newman Club, Future Teachers of America; RICHARD GUY CERCONE, B.S., Kappa Sigma Kappa; GEORGE A. CHAPMAN, B.S. in Ed., Alpha Phi Omega, Future Teachers of America; LOUIS CHARLES, B.A., Student Council (Treas.) Junior Class, (Treas.), Psychology Club, Omicron Lambda, Delta Epsilon; WILLIAM J. CHRISLIP, B.S., Alpha Tau Gamma, Make Democracy Work Club, International Relations Club; FRANCIS P. CLARK, B.E., Ohio Society of Professional Engineers; RALPH E. COLLINS, B.A., Sigma Sigma; ALFRED B. COLSON, JR., B.S. in B.A., Pershing Rifles; OTIS CONEY, B.S., Kappa Alpha Psi; ROGER J. COOK, B.S. in B.A.; ROSE COOK, B.S. in B.A., Gamma Sigma, Newman Club; WALTER T. COOPER, B.A., Neon Staff, (1949-1950), Gessner Law Club; LEO CHARLES COUGHLIN, B.S. in Ed., Football, Track, R. O. T. C. (Captain), Kappa Sigma Kappa (Sgt.-at-Arms), Newman Club, Intramural Sports, Scabbard and Blade; DORAMAE COX, B.S. in Ed., Kappa Delta Pi, Alpha Theta Delta, Religion in Life; PAUL F. CRAWFORD, B.E.; PEGGY A. CRISHAL, B.S. in Ed., Phi Lambda Delta, Class Officer (4), Women's Intramural Planning Board, Snow Flake Frolic Hostess, Newman Club; KATHERINE H. CRITES, B.A. in A.B.; GUS CROSSWHITE, B.S. in B.A.; WILLIAM CROWE, B.S., B.A.; NORMAN CUSEINO, JR., B.S.

ROBERT E. DALBERG, B.E.; LAWRENCE M. D'AMICO, B.E., Student Chapter Ohio Society of Professional Engineers; LAWRENCE J. DAMONE, L.L.B.; RAYMOND DANN, B.A., Omicron Lambda; CHARLES W. DARLING, B.S. in Ed., Make Democracy Work Club (Sec'y)., (Editor), Vital Issues; CHARLES C. DELADURANTEY, B.S. in Ed., Future Teachers

of America, Glee Club, (Penn State College); ANGELO DELLIQUADRI, B.A., Sigma Sigma, Cheerleader; ELIO DI RUSSO, B.E., Ohio Society of Professional Engineers; BARBARA ANN DONOVAN, B.A., Beta Sigma Omicron, Newman Club; EDWARD LOUIS DORIA, B.E. in Ch. E., Ohio Society of Professional Engineers, Phi Epsilon, Mu Pi Epsilon; BARBARA DREXLER, B.M., Sigma Alpha Iota, (Sec'y), Drama Guild, Opera Workshop, Choir and Chorus; DANIEL EDWARD DUNDON, B.S. in B.A., Newman Club, Phi Gamma, Junior Prom Chairman; MARILYN DUNN, A.B.A., Phi Lambda, Student Council, Homecoming Queen.

PHYLLIS EBERHART, B.S. in Ed., Future Teachers of America, Newman Club, Student Council (Sec'y.), Beta Sigma Omicron (President); CHARLES ECKMAN, B.S., Religion in Life, R.I.L. Chorus, Pi Beta Chi (Soc. Chairman), Intramural Sports; CHARLES J. EGAN, L.L.B., Gessner Law Club; JAMES PAUL ELLSWORTH, B.E., Ohio Society of Professional Engineers, Varsity Baseball, Student Council, Intramural Sports, Jambar Staff, Who's Who; HAROLD ENGELBAUGH, JR., B.A., Nu Sigma Rho (Sec'y.), American Chemical Society (Vice-Pres.), Newman Club; GORDON E. ERNST, B.S., American Chemical Society; ELWYN H. EVANS, B.S. in Ed., Kappa Delta Pi; ERWIN M. EVANS, B.S. in B.A., Alpha Tau Gamma (President), Senior Class (Treasurer), Who's Who.

JO ANNE FABIAN, B.S. in Ed., Newman Club, Future Teachers of America; ROBERT J. FEDYSKI, B.S. in B.A., Alpha Mu (Treasurer); DON L. FERNANDEZ, B.M., Choir and Chorus; DOROTHY JEAN FORNEY, B.A.; JOSEPHINE FRAZZINI, B.A., Copy Editor Jambar, Neon Staff, Newman Club (Vice-Pres)., Alpha Pi Epsilon (President), Alpha Theta Delta, Mardi Gras Queen (1952), Mardi Gras Court, (1951), Junior Prom Court, Who's Who, Omega Kappa Upsilon (Vice-Pres.), Junior Class (Vice-Pres.), Freshman Tea Chairman (1951), Bare Brunch Chairman (1951); JACK D. FRENIER, B.S. in Ed.

BECKY GANTHER, B.A.; JOSEPH J. GAREA, B.S.; THOMAS GAY, B.A., Alpha Phi Delta, Newman Club; WILLIAM J. GEER, B.E., Ohio Society of Professional Engineers; GEORGE GELETKA, B.S., Newman Club, Nu Sigma Rho (Pres.), (Vice-Pres.), (Treas.), Junior Class President, (1951-1952); LOUIS GERGYE, B.E., Student Chapter Ohio State Society of Professional Engineers; BETTY GERMANI, B.S., Newman Club, Alpha Theta Delta; PATRICIA ANN GILBOY, B.S. in Ed., Phi Lambda Delta, Majorette, Pan Hellenic Council, Newman Club; FRED D. GILL, B.S. in Ed.; RUTH (REID) GLASS, B.S. in Ed.; BABETTE GOLDSTEIN, B.A., University of Wisconsin (2 Yrs.), Art Club (Sec'y.); DANIEL A. GORSKI, B.S., Nu Sigma Rho, American Chemical Society; DOLORES HELENE GOZIK, B.A., Beta Sigma Omicron (Editor), Drama Guild, Pan Hellenic Council, Sweetheart Dance Committee Member; HAROLD N. GRAHAM, B.S. in B.A., Phi Sigma Epsilon, Alpha Mu, Art Club; HOWARD LAMONT GRAHAM, B.S. in B.A., Sophomore Class (Treas.) (1950-1951), Religion in Life; NICK V. GRANITTO, B.E., Ohio Society of Professional Engineers, Varsity Baseball (1950-1951), Intramural Basketball and Baseball; DON GRAY, B.A., Omicron Lambda (Sec'y); ANTHONY GRYBOS, L.L.B.; JOSEPH B. GRAZIANO, B.S. in Ed., R. O. T. C. (Past Cadet Bn. Com.), Future Teachers of America; STEVE T. GREGORICH, B.S. in B.A.; JOSEPHINE ROSE GROHOVSKY, B.M., Sigma Alpha Iota (Sec'y.); Gamma Sigma (Treas.), Alpha Psi Omega, Drama Guild, Newman Club, Yocohooey, A Cappella, Opera "Patience," Youngstown College Radio Workshop Producer.

JAMES R. HANLON, JR., B.A. in B.A.; DON L. HANNI, L.L.B.; NORRIN N. HANSBURG, B.E. in E.E., Mu Pi Epsilon (Sec'y), Ohio Society of Professional Engineers; HENRY D. HAVANEC, B.S.; LEILA HENDERSON, B.A., Beta Sigma Omicron, Religion in Life; PHILIP R. HEWITT, B.A., Make Democracy Work Club; LUCILLE E. HEYMAN, B.S. in B.A., Art Club; PHILIP HICKEY, L.L.B., Gessner Law Club; RICHARD J. HILL, B.S., Kappa Sigma Kappa, Neon Staff, Jambar Quarter Hour, Chairman Pan Hellenic Council, Track Team, Intramural Basketball; GORDON HOCKENBERRY, B.S. in Ed.; Art Club. (1950-51-52); THOMAS E. HOYT, B.A., Pi Beta Chi, (Vice-Pres.), Pan Hellenic Council (Pres.), Co-Chairman Pan Hellenic Dance, Jambar and Neon Staff; MARTIN HRINKO, B.S. in B.A.; MARY ANN HRINKO, B.S.; RICHARD R. HUESKIN, B.S. in B.A., Kappa Sigma (Pres.), Newman Club, Intramural Baseball, Basketball, Bowling; DANIEL J. HURAJT, B.S. in B.A., Phi Gamma, Alpha Mu; MARY H. HYNES, B.S., Gamma Sigma, Newman Club, Jambar; JOHN JIANOPOULOS, B.D. in B.A., Sigma Delta Beta; JACK R. JOBLING, B.E., Kappa Sigma

Kappa, Ohio Society of Professional Engineers; BLANCE JOHNSON, B.S.; PATSY JULIUS, B.S. in Ed., Newman Club, E. T. P. C.

JAMES KANTARZE, B.M., Orchestra, A Cappella Choir, Mixed Chorus, Phi Mu Alpha Sinfonia (Sec'y.); KENNETH KAUFFMAN, B.S.; ALONZO O. KEELEEN, B.S. in B.A.; NANCY E. KELLEY, B.A., Religion in Life, Sigma Tau Delta (Sec'y), Editor Newsletter, Chairman Women's Intramural Planning Board; FREDERICK EUGENE KLOSS, B.S. Alpha Phi Omega, (Treas. 1952-53), American Chemical Society (Chairman) (1951-52), (Sec'y.) (1951-52), American Society for Metals, Phi Epsilon; WALTER J. KNIFFEN, JR., B.E., Ohio Society of Professional Engineers, Student Chapter; RUDOLPH J. KOBAL, B.S. in B. A., Alpha Tau Gamma (Vice-Pres.), Sigma Kappa Phi, Newman Club, Neon, Band, Orchestra; MILTON R. KOCHERT, B.S. in Ed., Alpha Sigma Chi, (President), Varsity Basketball, Freshman Basketball, Religion in Life; MIRKO M. KRECA, B.S. in B.A.; JACK D. KUHLMAN, L.L.B.; PHILIP KULUSICH, B.M. in Ed., Band, Orchestra, Yocohooey Band, Woodwind Ensemble.

EDWARD J. LAHOVIC, B.S. in B.A., Nu Sigma Rho, Alpha Mu; NICK J. LEONELLI, B.E., Ohio Society of Professional Engineers Engineers, (Pres.), Mu Pi Epsilon (Vice-Pres.), Student Council, Heat-Power Laboratory Assistant, Delegate to State Council of Ohio Society of Professional Engineers; JAMES JOHN LEPORE, B.S. in A. Ed., Sigma Delta Beta, Kappa Delta Pi, Art Club; JOSEPH JOHN LESKOVJANSKY, L.L.B.; JAMES A. LIPARI, L.L.B., B.A. Sociology, Gessner Law Club, Sigma Sigma; JOSEPH C. LOVE, B.S. in B.A., Accounting Fraternity; PATRICIA L. LOWRY, B.S., President Women's Intramural Planning Board; LADD LUPCO, B.S., Newman Club, Student Council.

RUTH EVALINE McCALL, B.A., Baldwin-Wallace College, (1950-51, 51-52), Beta Sigma Omicron, Neon, Yocohooey Production Staff; MARILYN McCALLEN, B.S. in Ed., Phi Mu (Pres.), Co-Editor of Jambar, Majorette, Who's Who, Jambar Columnist, Pan-Hellenic Queen (1951), Pan-Hellenic Council Rep., Alpha Pi Epsilon (Sec'y.), Newman Club, Intramural Sports, Neon Staff, Chairman Jester's Ball: DAVID McCLURE, B.A., Pi Beta Chi, Assistant Editor Neon, Religion in Life Organist; EVERETT McCOLLUM, B.M. in M., Dana Music Forum, Religion in Life; JAMES P. McFADDEN, B.A., Jambar Editor-Managing Editor, Newman Club; ALFRED J. McHUGH, B.S. in B.A. Kappa Sigma Kappa, Intramural Sports; FRANCIS A. McHUGH, B.S. in B.A., Sigma Delta Beta (Sec'y.), President Senior Class, Varsity Baseball, Newman Club, Most Popular Boy of 1952, Intramural Sports, Baseball, Basketball; HERBERT E. McLEOD, B.E., Ohio Society of Professional Engineers.

JOAN MACRI, B.S.; VINCENT CHARLES MAGGIANO, B.S. in Ed., Elementary Teachers Professional Club, Kappa Delta Pi; FELIX ANTHONY MALONE, A.B.A.; JOSEPH F. MARINELLI, B.S.; WILLIAM T. MARTIN, B.A., Neon Editor, Phi Sigma Epsilon (President), Who's Who, Cheerleader (3-4), Religion in Life, Omicron Lambda, (3-4), Intramural Sports, R. O. T. C.; JOSEPH R. MATTEO, B.A. Sigma Delta Beta (Pres.), Jambar Reporter, Varsity Football, Drama Club, Honorary Sociological Fraternity, Newman Club, Intramural Sports; KENNETH MATTHEWS, B.S. in B.A.; ROBERT D. MAUCH. A.B.A.; JOSEPH L. R. MAZUR, B.S., Newman Club, R. O. T. C., Pershing Rifles, Yo-Co Rifle Team, Scabbard and Blade, Chairman of Decoration 1952-53 for R. O. T. C. Military Ball, Omicron Lambda, May Queen Honor Guard, R. O. T. C. Social Committee; ANNA MAE MELLINGER, B.S. in Ed.; ARSENY MELNICK, L.L.B., Gessner Law Club; JOSEPH MIHALIK, B.E., Student Chapter Ohio Society of Professional Engineers; MICHAEL MIHALIK, B.E., Student Chapter Ohio Society of Professional Engineers; EDWARD A. MILLER, L.L.D.; FREDERICK G. MILLER, B.S. in B.A.; GEORGE BENNETT MITCHELL, JR., B.A., Phi Sigma Epsilon, Pan-Hellenic Representative; KATHRYN T. MOORE, B.S. in E. Ed., Phi Lambda Delta, Religion in Life, Attendant Pan-Hellenic Dance, Phi Lambda Delta (Vice-Pres.); LOUIS MOORE, JR., B.E.; CHARLES T. MORRISON, B.A. Mu Pi Epsilon; EVERETT T. MOSTROG, B. A.; EDWIN MUCCILLO, B.A., Ohio Society of Professional Engineers: CHARLES A. MURPHY, B.S. in B.A.

MICHAEL J. NAMEY, L.L.B., Speech Club, Newman Club, Gessner Law Club; CARL M. NEMENZ, B.S. Intramural Sports; GLORIA J. NETTO, B.S. in Ed., Gamma Sigma, Religion in Life; WILLIAM E. NEWELL, B.E., Student Council (Chairman of Constitutional Committee),

Treasurer of Student Chapter Ohio Society of Professional Engineers, Mu Pi Epsilon, Photographer for Jambar and Neon, Who's Who; MAXINE D. NEWLAND, B.A., A Cappella Choir in 1951, Mixed Chorus.

DANIEL E. O'CONNELL, B.S.; FRANK AUBREY O'CONNOR, B.S. in B.A., Student Council, Make Democracy Work Club (Treas.), Alpha Tau Gamma; JANET M. OHL, B.S. in Ed., Religion in Life (Vice-Pres.), Women's Intramural Planning Board (Sec'y and Vice-Pres.), Intramurals; GLADYS OLIVER, B.M., Delta Sorority; LEONARD A. OLSON, L.L.B., Gessner Law Club; WILLIAM C. ORTON, B.A. Gessner Law Club.

BERNARD PALUSZAK, B.E., American Chemistry (Sec'y.), American Society for Metals, Phi Epsilon, Student Council, Newman Club; ELIZABETH ANN PATRICK, B.S.; JOHN PATRICK, B.A., Omicron Lambda; BYRON PATRON, B.S. in B.A.; ROBERT J. PAVILONIS, B.A.; Newman Club, Drama Guild, Sigma Sigma, R. O. T. C. Scabbord and Blade, Youngstown College Radio Workshop, Yocohooey 1952; WILLIAM PAVLINIC, B.S.; SAMUEL WILBERT PENROD, B.A., Sigma Sigma (Pres.), R. O. T. C., Pan-Hellenic Council, Pershing Rifles, Intramural Sports, Scabbord and Blade; JAMES PETRELLO, B.E., Senior Class Vice-President, Ohio Society of Professional Engineers (Vice-Pres.), Delegate to Ohio Student Council of Ohio Society of Professional Engineers, and Publicity Chairman of O. S. P. E.; RALPH P. PETRUCCI, B.A., Sigma Sigma; PATRICIA PICINO, A.B.A., Alpha Iota (Vice-Pres.); SAM PITOSCIA, B.S. in B.A., Neon, Pi Beta Chi; ROBERT MONTGOMERY PLATT, SR., L.L.B., Gessner Law Club; WALTER L. POSSAGE, B.S., R. O. T. C. (3-4); AL W. PRATT, B.E., Ohio Society of Professional Engineers; VIIVE L. PREES, B.S. in Ed., Phi Mu, Religion in Life, May Day Queen for 1953; ROBERT S. PRITCHARD, B.A.; PAUL A. PULASKY, B.A.; JAMES PUPINO, B.S., Nu Sigma Rho, Pan-Hellenic Council.

LORETTA JEAN RAAB, B.S. in B.A.; ALBERT A. RAMUNNO, B.S. in Ed., Future Teachers of America; WILLIAM E. REBER, B.S., Student Council, Student Faculty Finance Committee, Alpha Tau Gamma (Treas.); WALTER F. REICHERT, B.S., Alpha Sigma Chi (Pres.), Future Teachers of America; WILLIAM D. REINER, B.E., Ohio Society of Professional Engineers; FORD M. RICH, B.S. in B.A.; JOHN C. RIST, B.A., Phi Sigma Epsilon, R. O. T. C. Pershing Rifles, Scabbord and Blade, Pan-Hellenic Council; HARRY RITCHEY, JR., B.A., Intramural Baseball, Intramural Basketball, Intrafraternal Basketball, Student Council, Kappa Sigma Kappa (Pres.); JAMES F. ROBERTS, A.B.A.; ROBERT T. ROBERTSON, B.E.; ESTHER G. ROSS, B.S.; GENE ROSSI, B.S. in B.A.; CHARLES ROTAR, B.M.E., Choir, Chorus, Band, Phi Mu Alpha; JOHN B. ROTH, B.S. in Ed., Student Council, Future Teachers of America, Pershing Rifles; ANNA RUSSELL, B.S. in Ed., Spanish Club, Future Teachers of America, Religion in Life; FABIUS RUSSELL, B.E., Alpha Phi Omega (Sec'y.), Student Chapter, Ohio Society of Professional Engineers, YoCo Radio Show.

ELIAS T. SAADI, B.A., Sports Chairman Newman Club, Omicron Lambda, Intramural Sports, American Chemical Society, Dramatics; WALTER SALMEN, B.E., Ohio Society of Professional Engineers; FRANCES SAMPSON, B.S. in Ed., Yocohooey 1-2-4, Women's Intramural Planning Board (Sports Chairman, Pres. 52-53), Alpha Theta Delta, BARBARA SCHRAMM, B.S. in Ed., Kappa Delta Pi, Art Club, Religion in Life; EBERHARD L. SCHUERER, B.E., Ohio Society of Professional Engineers, A.C.S., A.S.M.; ERNEST H. SCHULTZ, B.S. in B.A., Nu Sigma Rho, Intramural Sports; ANGELO B. SEBASTIANO, B.S., Alpha Mu; JOSEPH SEGODA, B.S.; LEROY JOHN SHELDON, B.A., Religion in Life Club, Kappa Alpha Psi; LOIS BELLE SELLERS, B.S.; GRANT L. SHAFFER, B.E., Ohio Society of Professional Engineers; JOHN E. SHEA, B.S. in B.A., YoCo Quarter Hour Co-Director, Campus Chest Chairman, Shenango Valley YoCo Students Club, Delta Epsilon, Newman Club, Intramural Athletics, Student Faculty Relations Committee, NSA Regional Convention Delegate, NSA National Convention Delegate, Sophomore Class (Vice-Pres.), Student Council (Pres.), Who's Who, Sharon Steel Scholarship; CLARENCE D. SHOAF, B.S., Phi Gamma, Intramural Sports; WILLIAM H. SHRIVER, B.S. in B.A., Alpha Tau Gamma, College Baseball 1951; JEANNE MARIE SHUTRUMP, B.A., Gamma Sigma (Soc. Chairman), Feature Writer for Jambar 3-4, Art Staff of Neon 3-4, Homecoming Queen's Attendant; LAWRENCE SISMAN, B.S. in B.A.; EMMETT L. SMITH, B.E.; ROBERT R. SOBOTA, B.S. in B.A.,

Nu Sigma Rho; ANTHONY SOSTARICH, B.E., Ohio Society of Professional Engineers; JAMES F. STALLARD, B.S. in B.A.; PAUL OWEN STEBELTON, B.S. in B.A., R. O. T. C. Alpha Mu, College Baseball 1951, Scabbard and Blade; DON STEELE, B.S. in B.A.; JOYCE A. STERLING, B.S. in Ed., Phi Lambda Delta (Treas. and Pres.), Junior Prom Queen 1952, Religion in Life; ROBERT H. STEWART, B.S. in Ed., Swim Team, Art Club; WALTER C. STONER, L.L.B.; JOHN A. SUHEY, B.S. in B.A., Alpha Mu; ALBERT FREDERICK SWARTZ, L.L.B., Gessner Law Club; JOSEPH F. SWARTZ, JR., B.E., Mu Pi Epsilon, Ohio Society of Professional Engineers, Swim Team.

LOIS MAE TAMPLIN, A.B.A., Marching Band, Religion in Life; NANCY TAPLEY, B.S. in Ed., Phi Lambda Delta, Alpha Pi Epsilon, Jambar Staff, Pan-Hellenic Council, Religion in Life, Future Teachers of America, Junior Prom Attendant, Homecoming Queen Attendant; ROBERT J. TARANTINE, B.S. in Ed.; EUGENE TARESHAWTY, B.E., Ohio Society of Professional Engineers; FRANK D. TAYLOR, JR., B.M.E., Chapel Organist at St. Johns, Accompanist for nine Senior Recitals, Phi Mu Alpha Sinfonia (Exe. Alumni Sec'y of Delta Ch.), Assistant to Mrs. Fankhauser in Piano Dep't, A Cappella Choir, Mixed Chorus, Kappa Delta Pi; EUGENE W. TIMKO, B.S. in Ed., Nu Sigma Rho, Future Teachers of America; ALBERT ROCHELLE THOMAS, B.A., Kappa Delta Psi; JOAN THOMAS, B.S.; WILLARD G. TIBBETS, B.S. in B.A.; HOWARD ARTHUR TIBBS, B.S. in B.A., Sphinx Club, Alpha Phi Alpha; ALBERT ANTHONY TISONE, A.B.A.; JAMES J. TISONE, B.A., Student Council, Student Member on Curriculum Committee, Omicron Lambda (Treas.), Newman Club, Who's Who; SARAH ABERNATHY TOMERLIN, B.A. in Ed., Intramural Sports, Chairman Decoration Committee for 1951 Snowflake Frolic, Phi Lambda Delta; THOMAS J. TOMKO, B.S. in B.A., Phi Beta Chi, Newman Club; JOHN P. TRANT, B.S. in B.A., Make Democracy Work Club; THOMAS TUMILL, B.E., Ohio Society of Professional Engineers; GEORGE HARRY TUTTER, B.S. in B.A., Alpha Tau Gamma, Special Lecturer in Advanced Accounting and Auditing.

CLYDE VANAMAN, B.A.; FLORENCE MARIE VAN HOVE, B.M.E., Choir 1-2-3, Chorus 1-2-3-4, Band 4, Dana Music Forum, Opera Chorus 1-2; ANDREW N. VARGO, B.S. in Ed., Student Council 1951-52, Yocohooey 1951-52, Alpha Psi Omego, Murder in Cathedral, Three One-act Plays, Drama Guild; JEAN L. VARGO, B.S. in Ed., Yocohooey 1951-52, Two One-act Plays, Alpha Psi Omego, Drama Guild; JOHN VOYTIK, B.E., Ohio Society of Professional Engineers; STEVE P. VUJCEC, B.S. in B.A., Alpha Mu.

MARTIN P. WALSH, B.A., Newman Club; THOMAS L. WATERS, B. E., Track, Cheerleader, Student Chapter Ohio Society of Professional Engineers, State Student Council of O.S.P.E., Pershing Rifles, Scabbard and Blade, Youngstown College Military Society, Military Council, Chairman R. O. T. C. Affairs of Mahoning Chapter of the Reserve Officers Association; PAUL A. WATSON, B.S. in B.A., Alpha Tau Gamma; OWEN L .WELDON, B.S., Newman Club; MARTIN L. WENZEL, B.E., A.S.M., A.C.S.; JONATHAN E. WHITE, B.S. in B.A.; RAY C. WICHERT, B.S.; CHARLES A. WILHIDE, B.S. in Ed., Future Teachers of America (Pres.); ROBERT L. WILLIAMS, B.S. in Ed., Future Teachers of America; RICHARD D. WILLIAMS, B.S. in Ed., Varsity Basketball, Baseball, Alpha Phi, Intramurals; JOHN RICHARD WILSON, A.B., Pi Beta Chi (Pledge-Master); WILLIAM A. WILSON, B.E., Ohio Society of Professional Engineers, Mu Pi Epsilon, Engineer Open House; PATRICIA WINTER, B.S. in B.A.; WALLACE WONSETLER, B.A.; KNOWLES WYATT, JR., B.A., Religion in Life.

MARY EVELYN ZERVOS, B.S., Religion in Life, Beta Sigma Omicron (Sec'y. and Rush Chairman), Future Teachers of America, Snowflake Frolic Hostess, Pan-Hellenic Court; MILAN ZIPAY ,B.S. in Ed., Future Teachers of America, Religion in Life.

THE ALUMNI DINNER

The pendulum of our college life has come to full swing and we arrive at that period of oneness where beginning and ending meet. We hope that we have transfixed and recreated 1953 at Youngstown College. If this Eighteenth edition of the Neon has pleased you, the reader, herein lies full justification for its creation and existence.

The editor and staff would like to dedicate this space not only to you, but to the following individuals and institutions that have helped make the annual possible; George Snyder of Youngstown Arc Engraving, Ed Moeller of Youngstown Printing, Bill Abey of Abey Studio, and Mueller Art Cover and Binding Company.

Adios . . . Au Revoir . . . Auf Wiedersehen . . . Goodby

ADVERTISING

and

STUDENT DIRECTORY

NEON '53

STUDENT DIRECTORY

A

Abram, Chauncey S.; 2271 Goleta Ave., Youngstown, Ohio; 31938
Abrigg, George Wm., Jr.; 829 Michigan Ave., Youngstown, Ohio; 76937
Acker, Thomas S.; R. D. 5, New Castle, Penna.
Ackerman, Richard H.; 574 Buhl Blvd., Sharon, Pa.; 6260
Acri, John P., Jr.; Box 75, North Jackson, Ohio; 83373
Adair, Warren; 1732 Hillman St., Youngstown, Ohio; 41905
Adamiak, Helen J.; 526 W. Rayen Ave., Youngstown, Ohio; 45820
Adams, Frances D.; 198 S. State Line Rd., Sharon, Pa.; 88185
Adams, John; 920 Lyden Ave., Youngstown, Ohio; 74747
Adsit, James P.; 412 Rhoda Ave., Youngstown, Ohio; 95890
Aey, Shirley Ann; 3543 Belden, Youngstown 9, Ohio; 81528
Agler, Paul Rodney; 48 N. Osborne Ave., Youngstown, Ohio; 96784
Agnone, John J. Jr.; 76 Woodview Avenue, Boardman, Ohio; 83592
Agosti, John H.; 453 McClure, Sharon, Pa.; 5330
Agresta, Rose Maureen; 184 Lowellville Road, Struthers, Ohio; 56261
Agresta, Frederick A.; 1408 Belvedere, Warren, Ohio; 37025
Agresta, Pat D.; 184 Lowellville Road, Struthers, Ohio; 56261
Alberth, Edward K.; R. F. D. 1, Zelienople, Pa.
Albright, John D.; 137 W. Woodland Ave., Youngstown, Ohio; 61465
Alexander, Betty Ann; 463 Norwood Avenue, Youngstown, Ohio; 63952
Alexander, George M.; 463 Norwood Avenue., Youngstown, Ohio; 63952
Alexander, Peter; 638 Erie St., Youngstown, Ohio; 65308
Alexander, Waid P.; R. D. 1, Dutch Lane, Sharpsville, Pa.; 4757
Alford, Frances P.; R. F. D. 7, New Castle, Penna.; 7703
Alleman, Edward F.; 275 Forest Hill Drive, Youngstown 9, Ohio; 98846
Allen, Charles Moore; 22 Robinson St., New Castle, Penna.; 3451-M
Allen, Emerson C., Jr.; 1216 Wilmington Avenue, New Castle, Pa.
Allen, George C.; 493 South Fourth St., Sharpsville, Pa.; 9664
Allen, James Robert; 23 E. Main Street, Canfield, Ohio; 35604
Allen, Kenneth Dale; 29 Wayne Avenue, Youngstown, Ohio; 78282
Allen, Richard L.; 444 Catalina, Youngstown, Ohio; 35358
Allen, Robert Wm.; 241 Highland Avenue, Poland, Ohio; 54564
Allgood, Miriam Louise; 339 Sexton St., Struthers, Ohio; 52372
Allison, H. James, Jr.; 333 Second Street, Chester, W. Va.; 4345-R
Allshouse, Harold R.; 147 Lettie Avenue, Campbell, Ohio; 63172
Almasy, John P.; R. F. D. 1, Lowellville, Ohio; 58064
Alpern, Bernard; 453 Shady Avenue, Sharon, Pa.; 25504
Alter, James J.; 1035 Hamilton Avenue, Farrell, Pa.; 22030
Altier, Jack E.; 529 E. Prospect, Girard, Ohio; 56959
Altier, John K.; 73 Smithsonian Avenue, Girard, Ohio; 53890
Altman, Charles W.; 2224 Goleta Avenue, Youngstown, Ohio; 37753
Alvari, Shirley Mae; 414 Warren Avenue, Niles, Ohio; 27637
Amey, Marilyn E.; 7320 Hallet Ave., Youngstown, Ohio; 83620
Amon, George A.; 314 S. Main Avenue, Sharon, Pa.; 6109
Amra, Lutfi H.; 280 Valley Street, Youngstown, Ohio; 37329
Anderson, Clifton W. Jr.; South Ave., Ext., Poland, Ohio; 20566
Anderson, Earle H.; R. F. D. 1, New Wilmington, Pa
Anderson, Gertrude L.; 22 Arlington Avenue, Niles, Ohio; 24137
Anderson, Gordon H.; 134 Wade Avenue, Niles, Ohio; 28211
Anderson, Margaret Ann; 114 Neil Street, Niles, Ohio; 22266
Anderson, Robert G.; 379 Stambaugh Avenue, Sharon, Pa.; 6453
Andrasy, Raymond C.; 62 Fernwood Ave., Youngstown, Ohio; 97224
Andres, Anthony Bain; 500 Ellsworth Street, Sharon, Pa.; 21941
Andres, Tom A.; 37 S. Cedar Street, Niles, Ohio; 26417
Andrews, Peter; 2914½ Southern Blvd., Youngstown, Ohio; 88439
Andrews, Russell L.; 148 Dickey Avenue, Warren, Ohio
Andrews, Walter R. Jr.; 103 Carnegie Avenue, Youngstown, Ohio; 98623
Andros, Kenneth Lyle; 1598 Woodbine S. E., Warren, Ohio; 44441
Angelo, Eleanor Eliz; 558 Andrews Avenue, Youngstown, Ohio; 30398
Angiolelli, Nicholas A.; 605 Pearson Street, New Castle, Pa.; 7509-M
Anos, Anthony; 240 Robinson Road, Campbell, Ohio; 58156
Antonelli, Paul A.; 400 Lora Avenue, Youngstown, Ohio; 36848
Anzivino Eugene A.; 130 Matta Avenue, Youngstown, Ohio; 93393
Arbanas, William F.; P. O. Box 26, Greenville, Pa.
Armeni, Joseph R.; 1351 E. Boston, Youngstown, Ohio; 23186
Armour, Ezell L.; 2940 Edgar Street, Youngstown 8, Ohio
Armstrong, Herbert L.; 384 W. Earle Ave., Youngstown, Ohio; 25370
Armstrong, Robert P.; Pulaski Rd., P. O. Box 246, New Castle, Pa.; 1631-M
Arnal, James N.; R. F. R. 1, Cortland, Ohio; 106
Arner, Kenneth E.; R. F. D. 2, Sharpsville, Pa.; 7192
Arnold, Wayne E.; 818 Arlington Ave., New Castle, Penna.; 2227-J
Arvanitis, Harry; 209 Highland Ave., S. W., Warren, Ohio; 53110
Ashelman, Robert K.; R. F. D. 1, Phalanx Station, Ohio
Askew, Sarah Mae; 827 Ashler Ave., Hubbard, Ohio; 43513
Aspery, Robert J.; 343 North Fourth St., Sharon, Pa.; 7875
Atkin, Vera Mae; M. C. 53 Mahoning, Warren, Ohio; 73621
Atwood, Helen J.; 588 W. Madison Avenue, Youngstown, Ohio; 33297
Ault, Ronald Stephen; Western Reserve Rd., Poland, Ohio; 28010
Aurandt, William W.; 114 W. Philadelphia Ave., Youngstown 7, Ohio; 82231
Austin, Stanley M.; 25 Furnace St., Sharpsville, Pa.; 91-9376
Avritt, John; 103 N Lane Ave., Youngstown, Ohio; 47198

B

Baatz, Thomas Mark; 304 E. Leasure Ave., New Castle, Penna.; 1276-J
Babnich, Stephen A.; 1123 E. Indianola Ave., Youngstown, Ohio; 24110
Bacha, Kay L.; 34 N. Hartford Ave., Youngstown, Ohio; 96437
Backus, Andy; 81 Coitsville Road, Campbell, Ohio
Bacon, Carol W.; 304 South Canal St., Newton Falls, Ohio; N.F. 5541
Baglama, Rudolph; 24 11th Street, Campbell, Ohio; 56684
Baghere, Violet B.; 1902 Union St., Hubbard, Ohio; 43392
Bailey, Alberta P.; 405 Fairfield Ave., Columbiana, Ohio; 4330
Bailey, Fred H.; 385 Broadway, Youngstown, Ohio
Baird, Donald Lee; R. D. 1, Salem, Ohio
Bak, Joseph C.; 3000 Wilson Ave., Campbell, Ohio; 54118

Congratulations Class of '53!

So near is grandeur to our dust,

So nigh is God to man,

When duty whispers, low, "Thou must,"

The youth replies, "I can"!

—Ralph Waldo Emerson

STROUSS - HIRSHBERG'S

YOUNGSTOWN'S DEPENDABLE STORE SINCE 1875

Baker, Elmer Frank; 418 Spruce Avenue, Sharon, Pa.
Baker, James L.; Canfield Road, Cornersburg, Ohio
Baker, Ralph Allen; R. D. 2, Hubbard, Ohio; 88479
Baker, Raymond L.; 52 Morley Avenue, Campbell, Ohio; 77215
Bakeris, Angelo G.; 235 Iddings Street S. E., Warren, Ohio; 51330
Bakmaz, Pete; 209 Staunton St., Farrell, Pa.; 23153
Baksa, Rosalie Ann; 126 Struthers Road, Youngstown, Ohio; 56007
Balach, George; 135 Wallis Avenue, Farrell, Pa.; 29027
Balaska, Albert M.; 2026 Youngstown Rd. S. E., Warren, Ohio
Baldine, Chuck Lewis; 25 Grandview Ave., Hubbard, Ohio; 43628
Baldine, Joe James: 535 W. Liberty Street, Hubbard. Ohio; 41622
Ball, Kenneth J.; 2341 Buckeye Circle, Youngstown, Ohio; 52581
Balla, Peggy L.; 158 N. Glenellen Ave., Youngstown, Ohio; 97524
Ballack, Stella; 331 Worthington Ave., Youngstown, Ohio
Balser, Don; 199 S. 4 Mile Run Road, Youngstown, Ohio; 97974
Bancroft, Wm. Thomas; Box 310, R. D. 1, Niles, Ohio; 23590
Banks, Margaret L ; 910 Stiles Avenue, Youngstown 6, Ohio; 42052
Baran, William Albert; 12 Broadway, Masury, Ohio; 83233
Baranski, Francis J.; 1501 S. Jefferson, New Castle, Pa.
Barber, Donatius; 302 French St., Farrell, Pa.
Barganier, James W.; 3524 Orrin Ave., Youngstown, Ohio; 36217
Barganier, Mary H.; 613 Arlington St., Youngstown, Ohio; 40408
Barghusen, John J., Jr.; 518 Garfield Avenue, New Castle, Pa.; 953-W
Barhoover, Robert L.; 27 Laurel Park, Hubbard, Ohio; 43452
Barnes, Arlene Rae; 431 Lawrence Ave., Girard, Ohio; 55848
Barnes, Ray Edward; 390 Central Parkway S. E., Warren, Ohio; 34498
Barnett, Nettie E.; 14 St. Louis Ave., Apt. 8, Youngstown, Ohio; 22034
Barnette, Beatrice; 409 Ford Ave., Youngstown, Ohio; 33912
Barney, John Wm.; R. F. D. 1, Masury, Ohio; 82959
Barolak, Irene M.; 67 Haseltine Avenue, Youngstown, Ohio; 34549
Barolak, Joseph E.; 1644 Oakwood Avenue, Youngstown 9, Ohio; 97103
Barr, Joseph Jerome; 1048 Fruit Avenue, Farrell, Pa.
Barrett, Dolores P.; 212 Brookfield Avenue, Youngstown 12, Ohio; 85111
Barrett, Helen M.; 7021 Glenwood Ave. Ext., Boardman, Ohio; 83092
Barrett, Richard D ; 252 Maywood Drive, Youngstown, Ohio; 24055
Barrow, James Wallace; 416 Cohasset Drive, Youngstown 11, Ohio; 74084
Bartell, Howard F.; R D. 2, Dean Avenue, Meadville, Pa.
Bartelmay, Herbert E.; 125 W. Woodland Ave., Youngstown, Ohio; 78110
Bartlomain, Joseph V.; 228 Court Street, Youngstown 2, Ohio; 47869
Barto, Philip E.; 755 Mahoning Ave., Warren, Ohio; 20108
Barton, Gladys H.; 220 S. Elm St., Columbiana, Ohio; 4408
Barton, Joseph W.; 623½ Lakewood, Youngstown, Ohio; 65417
Basile, George Robert; 1359 Shehy St., Youngstown, Ohio; 45639
Basile, Richard A.; 249 E. Ravenwood, Youngstown 5, Ohio; 84966
Basile, Simon A.; 702 Ford Ave., Youngstown, Ohio; 60878
Basso, William; 1565 Edgehill, Warren, Ohio; 39029
Batcha, George M.; 1666 Everett Ave., Youngstown, Ohio; 20272
Batcha, Leonard E.; 46 S. Evanston Ave., Youngstown, Ohio; 95249
Bates, Roy Elmer; R. D. 3, Warren, Ohio; 72555
Battles, Ralph R.; 17 Wood St., Niles, Ohio; 29132
Bauer, Evelyn M.; 239 Malleable St., Sharon, Pa.; 26183
Bauer, Martin F.; 239 Malleable St., Sharon, Pa.; 26183
Baumstark, Michael J.; 41 Clinton Street, Youngstown 6, Ohio; 37934
Baun, Leonard J.; 7106 Glenwood Ave., Youngstown, Ohio; 83138
Baxter, William A.; 64 Elm, Masury, Ohio; 89628
Baytos, Wm. Cyril; 2532 Craiger Ave., Youngstown, Ohio; 85442
Beachler, William H.; R. D. 1, Vienna, Ohio; 82112
Beal, Carrie A.; Stambaugh Nurses Home, Youngstown, Ohio; 70751
Beard, John Edwin; 585 Highland Ave., S. W., Warren, Ohio; 23412
Beard, Neil H.; 311 Elm Avenue, Sharon, Pa.; 25155
Beardman, James C.; 3624 Hillman St., Youngstown, Ohio; 87466
Beardsley, Ernest C.; 1745 Edgewood N. E., Warren Ohio; 45391
Beatrice, Charles; 472 Alice St., East Palestine, Ohio; 3598
Beaumier, Robert A.; 237 Christian Ave., Hubbard, Ohio; 41844
Bechtol, Robert W.; 507 E. Moody Avenue, New Castle, Pa.; 4036-R
Beck, Clarence M.; 1343 Glenwood Drive, Sharon, Pa.; 6675
Beck, Michael F.; 361 Custer Ave., Youngstown, Ohio
Becker, Betty Ann; 212 E. Auburndale, Youngstown 7, Ohio; 83625
Becker, Joan; 1737 Sheridan N. E., Warren, Ohio; 39762
Becker, Kenneth W.; 1383 E. State St., Salem, Ohio; 83625
Beda, Edward R.; 5402 Baker St., Youngstown, Ohio; 96252
Beebe, Thomas C.; 538 South Main St., Niles, Ohio
Bees, Joseph P.; 523 W. Warren Ave., Youngstown, Ohio; 87576
Beight, Cecil D.; R. D. 1, East Palestine, Ohio; 2961
Beil, Leonard A.; 128 Terrace Drive, Youngstown, Ohio; 86681
Beil, William J., Jr.; 552 Sherwood Avenue, Youngstown 7, Ohio; 81106
Bell, John N.; 917 Brentwood Ave., Youngstown, Ohio; 84481
Bell, Ralph Reed, II; 623 S. Irvine Ave., Sharon, Pa.; 3575
Bellanca, Carmen L.; 74 Park Avenue, Struthers, Ohio; 54509
Beller, Rosemary J.; 4202 Helena, Youngstown, Ohio; 22583
Beltempo, Guy A.; 336 Ridge St., Leetonia, Ohio; 3031
Belus, Aileen M.; R. F. D. 1, Brookfield, Ohio; 88605
Belus, Paul J.; R. Rt. 1, Brookfield, Ohio
Bender, Frederick M.; 404 Lafayette, Niles, Ohio; 27492
Bender, Norman R.; 176 Maple Dr., Youngstown, Ohio; 87621
Bender, Wm. M.; 404 Lafayette St., Niles, Ohio; 27492
Benedict, Alice May; 55 Woodview Avenue, Youngstown 12, Ohio; 28879
Benes, Joseph A.; 1005 Negley Street, Farrell, Penna.; 5873
Benes, Stephen; 1005 Negley, Farrell, Pa.
Benjamin, Hazel L.; 329 E. Rayen Ave., Youngstown, Ohio; 37177
Benjamin, Robert Paul; 40 Buena Vista, Youngstown 12, Ohio; 85373
Bennett, Darrell; 32 N. Third Street, Sharpsville, Pa.
Bennett, J. Frederick; 140 Ellenwood Ave., Youngstown, Ohio
Bennett, James G.; R. F. D. 2, Kennedy Road, Lowellville, Ohio; 66597
Bennett, Rita Noreen; 855 Phoenix Avenue, Chester, West Va.; 4397
Benson, Goran E.; 1225 Atlantic St., N. E., Warren, Ohio; 55928
Benton, Edmund C.; 32 Eagle Street, Greenville, Penna.; 1139-R
Benya, Steve N.; 916 Hamilton Ave., Farrell, Pa.; 3526
Benya, William M.; 916 Hamilton Ave., Farrell, Pa.; 3526
Berger, Charles L.; 862 Canfield Road, Youngstown, Ohio; 22634
Berich, Sally Ann; 841 Marshall St., Youngstown 2, Ohio; 42531
Berkson, Stanley I.; 2231 Selma Ave., Youngstown, Ohio; 42266
Bernard, Evelyn M.; 138 N. Prospect, Youngstown, Ohio; 41573
Berquist, Donald K.; 344 W. Chalmers, Youngstown, Ohio; 70151
Berroteran, Maria S.; 1120 W. Rayen Ave., Youngstown 10, Ohio; 62826
Bertelli, Bruna; 182 Belmont N. W., Warren, Ohio
Bertolini, Emil, Jr.; 3841 Mahoning Ave., Youngstown, Ohio; 94387
Besenie, Margaret J.; 156 N. Richview Ave., Youngstown, Ohio; 97775
Beshkin, Celia; 901 Spearman Avenue, Farrell, Pa.; 6017
Bestic, Catherine M.; 862 Landsdowne Blvd., Youngstown, Ohio; 61870
Betras, Diann J.; R. F. D. 2, Canfield Rd., Canfield, Ohio; 25290
Betros, John Steve; Route 1, Cortland, Ohio; 2259
Bettua, Thomas W.; 1320 Farrell Terrace, Farrell, Pa.; 24576
Beyth, Joseph John; R. F. D. 2, Sharpsville, Pa.; 91-7164
Bianco, John J.; R. F. D. 1, Niles, Ohio; 22360
Bianco, Rosario R., Jr.; 932 Haig Street, Sharon, Pa.
Bickley, Aaron; 825 N. Ward Ave., Girard, Ohio; 59103
Biery, Willard L., Jr.; M. C. 54, Warren, Ohio; 82685
Bilas, John; 255 Poland Ave., Struthers, Ohio; 56959
Biles, Janet M.; 4115 Lockwood Blvd., Youngstown, Ohio; 86641
Bilka, Kenneth F.; 330 E. Auburndale Ave., Youngstown, Ohio; 85217
Billett, Michael H.; 1629 Everett, Youngstown, Ohio; 21323
Billett, Nicholas T.; 7386 Southern Blvd., Youngstown, Ohio; 25105
Billey, John S.; 19 S. Union Way, Niles, Ohio; 23136
Bisker, George; 551 Wilkinson, Youngstown, Ohio; 97815
Bixler, Charles L.; 22 W. Judson Ave., Youngstown. Ohio; 22780
Black, Andrew H.; 3718 Sunset Blvd., Youngstown, Ohio; 21419
Black, Harold R.; 41 Highland Ave., Poland, Ohio; 56892
Blackburn, Kenneth L.; 662nd A. C. W. Squad, Brookfield, Ohio; 84889
Blake, Shirley Ann; 564 N. Park Ave., Warren, Ohio; 37824
Blake, Thomas G., Jr.; 228 E. Philadelphia, Youngstown, Ohio
Blakeny, Isadore; 509 W. Myrtle, Youngstown, Ohio; 34941
Blakney, Charles Fred; 509 W. Myrtle Ave., Youngstown, Ohio; 34941
Bland, Jonathan F.; R. D. 2, Canfield, Ohio; 89333
Bland, Raymond Leroy; 232 Fairmount Ave., Warren, Ohio; 36581
Blank, Catherine Mary; 620 Bryson Street, Youngstown 2, Ohio; 45361
Blank, Richard Lee; M. C. 54, Warren, Ohio; 82694
Blaski, John F.; 110 Kenmore Ave., Youngstown, Ohio; 62032
Blasko, Michael J.; 115 N. Hartford Avenue, Youngstown 9, Ohio; 95445
Blessing, Richard L.; 529 Fairfield N. E., Warren, Ohio; 27389
Blewitt, Annie M.; 819 Ravine Dr., Youngstown 4, Ohio; 31084
Blicka, Lillian Helen; 221 Emmett St., Niles, Ohio; 26021
Blott, Alice Byrd; 400 E. Broadway, Girard, Ohio; 56772
Blott, Margaret Eliz; 820 Vienna Ave., Niles, Ohio; 27522
Blunt, Julius T.; 3345 Orrin Ave., Youngstown, Ohio; 39075
Blymiller, Raymond H.; 846 Pennsylvania Ave., Youngstown, Ohio; 43500
Bobish, Harry: R. D. 2, Pulaski, Pa.; W. Middlesex 673
Bobko, John; 310 Elm St., Struthers, Ohio; 56879
Bobo, Lee Clarence; 18 Reed Avenue, Campbell, Ohio; 54698
Bocko, Daniel, Jr.; R. F. D. 1, Sharon, Pa.; 25684
Bodnar, Joseph J.; 1394 Meadowbrook Ave., Warren, Ohio; 20352
Bogdan, Anthony E.; 97 Bright Ave., Campbell, Ohio; 55986
Boggia, Alfred A.; 719 West Wood St., Lowellville, Ohio; 66873
Boggs, Glenn T.; 60 S. Main St., Hubbard, Ohio; 41169
Bokesch, Michael A.; 373 W. Evergreen, Youngstown, Ohio; 35043
Bolan, Nicholas Edward; 357 E. Avondale Ave., Youngstown, Ohio; 29836
Boldt, Martha Rae; 2355 McGuffey Road, Youngstown 6, Ohio; 70556
Bolevich, Mitchell; 174 Edgewater Drive, Youngstown, Ohio; 58988
Bondor, Ladislaus F.; 45 La Belle Ave., Youngstown, Ohio; 87568
Bondor, Steven L.; 146 Manor Ave., Youngstown, Ohio; 59119
Bonner, Jeremiah A.; 318 Norwood Ave., New Castle, Pa.; 692
Bonta, Nick, Jr.; 1040 March St., Sharon, Pa.; 24970
Booher, Elmer T.; 602 W. La Clede Ave., Youngstown, Ohio; 25187
Boone, Robert Lee; 409 S. Union Avenue, Salem, Ohio; 7656
Boop, Dean A., Jr.; 536 Redonda Rd., Youngstown, Ohio; 74593
Booth, Dorothy Marie; 302 S. Hazelwood Ave., Youngstown, Ohio; 93750
Booth, Esther W.; R. F. D. 1, Niles, Ohio; 55933
Booth, George A.; 1926 Logan Ave., Youngstown, Ohio; 47931
Borcik, David Eugene; 1819 Poland-Canfield Rd., Poland, Ohio; 53242
Borger, Sondra Mae; 620 Bryson St., Youngstown, Ohio; 45361
Borovetz, Harold; 2518 Ohio Ave., Youngstown, Ohio; 42934
Borson, C. Richard; 124 Clifton Drive, Youngstown, Ohio; 88055
Boucherle, Charles H.; 361 Fairgreen Ave., Youngstown, Ohio; 41336
Boucherle, Thomas C.; 3412 Hudson Dr., Youngstown, Ohio; 23386
Boudreau, Eugene E.; 920 South Gray Ave., Youngstown, Ohio; 79309

Stambaugh Thompson's
For equal or greater values

HARDWARE LEADERS FOR 107 YEARS!

Youngstown's most complete assortments of hardware, paints, sports and home needs — at fair prices.

Now 7 Stores in the Youngstown Area —

114 W. Federal St.
2625 Market St.
1652 Mahoning Ave.
Belmont Shopping Center
Struthers Shopping Center
McKinley Hts. Shopping Center
Elm Rd. Shopping Center, Warren

Symbol of Solid Achievement

With this ring goes every good wish for your success—and for the progress of the college in which all Youngstown takes pride.

RAYMOND BRENNER

Jewelers Since 1877

FEDERAL AT HAZEL

Bouldon, Kenneth J.; Youngstown College, Youngstown, Ohio
Bowden, John A.; R. F. D. 1, Mineral Ridge, Ohio; 22873
Bowden, Robert D.; 239 Clarencedale Ave., Youngstown, Ohio; 83175
Bowen, Donna Jean; 504 N. Bentley Ave., Niles Ohio
Bowker, Donald M.; 48 Vienna Ave., Niles, Ohio; 22258
Bowles, George C.; 1520 Ohio, P. O. Box 813, Youngstown, Ohio; 27556
Bowyer, Edna Alice; 701 St. Clair, Girard, Ohio; 56287
Boyd, Robert A.; 1979 Weston St., Youngstown, Ohio; 22250
Boyd, Wilton Edward; 615 South Linden Ave., Alliance, Ohio; 10676
Boyer, Betty L., Mrs.; 43 Halleck St., Youngstown, Ohio; 60732
Boyle, John J., Jr.; 2407 Elm St., Youngstown, Ohio; 61615
Bozin, George; 39 Skoplee St., Girard, Ohio; 56238
Brace, Ivor H.; 3938 Stratmore, Youngstown, Ohio; 87166
Bradford, James C.; Box 173, R. D. 8, New Castle, Pa.; 1671-W
Bradlin, Ruth Jean; 2039 Elm St., Youngstown, Ohio; 62201
Bradlyn, Reuben D.; 132 W. Warren Ave., Youngstown, Ohio; 47747
Braff, Marion; 6642 Paxton Road, Youngstown, Ohio; 86966
Braidich, Emery V.; 919 Scioto St., Youngstown, Ohio; 32857
Brajkovich, John L.; 25 Breaden St., Apt. 4, Youngstown, Ohio; 79187
Branch, Richard; 475 Idora Ave., Youngstown, Ohio; 82671
Brandmiller, Harvey K.; 29 Wood Avenue, Niles, Ohio; 29507
Branscome, Converse, Jr.; R. D. 3, New Castle, Pa.; 1194
Brant, Clyde Henry; 164 New York, Youngstown, Ohio
Brass, Wm. A., Jr.; 872 Marshall St., Youngstown, Ohio; 39103
Brauch, Harold N.; 447 Silver Street, Sharon, Pa.; 21616
Brauer, Edwin Ray; 3951 Fourth St., Struthers, Ohio; 53572
Brauninger, Earl W.; 1924 Summer St., Youngstown, Ohio; 88686
Brayer, Ambrose M.; 38 Piccadilly St., Campbell, Ohio; 55791
Brayer, Raymond B.; 274 Gordon Ave., Campbell, Ohio; 56164
Breckenridge, Donald; R. F. D. 2, North Benton, Ohio; 2503
Breckenridge, Ernest L.; 1844 Wallace, Warren, Ohio; 50512
Breckenridge, Wm. H.; R. F. D. 2, Canfield, Ohio; 85584
Breen, M. Ida; P. O. Box 926, Youngstown, Ohio; 66885
Brehm, Gary W.; 700 Woodbine, S. E., Warren, Ohio; 48672
Brennan, Albert E., Jr.; 45 Garfield St., Youngstown, Ohio
Brennan, Edward J.; 557 W. Delason. Youngstown, Ohio
Brennan, Thomas Dale; 2810 Woodland, N. E., Warren, Ohio; 24032
Brennen, Elizabeth; 2240 Oran Drive, Youngstown, Ohio; 82145
Brenner, Elizabeth; 675 Elm Street, Youngstown, Ohio; 61678
Bresnahan, John R., Jr.; 182 Wilson St., Struthers, Ohio; 58931
Bretz, Richard R.; 1605 Ford Avenue, Youngstown, Ohio
Brezovcek, Barbara A.; 131 Townsend Ave., Girard, Ohio; 58517
Brice, Leonard C.; 407 Spearman Ave., Farrell, Pa.
Brickley, Grant E.; 4810 Webb Rd., Youngstown 9, Ohio; 97096
Briel, Helen E.; 390 S. Belle Vista, Youngstown 9, Ohio; 99564
Briggs, Oliver Winston; 911 McGuffey Rd., Youngstown 6, Ohio; 95663
Brigham, Wm. H., Jr.; 529 W. Princeton Ave., Youngstown, Ohio; 24158
Brindiar, Sam; 70 Walnut Street, Struthers, Ohio; 57693
Brindle, John L.; 403 N. Jefferson St., New Castle, Pa.; 4637
Brine, Lewis John; 634 South St. Clair, Girard, Ohio; 56357
Britton, Joyce Elaine; R. D. 1, Jamestown Pa.; Westford 2067
Brizzi, Joseph J.; 415 N. Hazelwood, Youngstown, Ohio; 94536
Broderick, Myron F.; 56 E. Lucius St., Youngstown, Ohio; 23104
Brooks, Eugene T.; R. F. D. 4, Lisbon, Ohio; 27885
Broscoe, Georgianna M.; 1609 Mayfield Ave., Youngstown, Ohio; 98234
Brosky, John J.; 238 E. Leasure Ave., New Castle, Pa.; 4992-J
Browder, Carolyn L.; 56 Fifth St., Campbell, Ohio; 57678
Brown, Clarence T.; 433 W. Earle Ave., Youngstown, Ohio
Brown, Donald E.; 1717 W. Washington St., New Castle, Pa.; 4609-R
Brown, Hubert Arthur; 139 Spearman, Farrell, Pa.; 22918
Brown, Kathleen Ann; 839 Woodford Avenue, Youngstown, Ohio; 88468
Brown, Martha G.; 1526 Florencedale, Youngstown, Ohio; 66928
Brown, Mary Dexter; P. O. Box 205, Vienna, Ohio; 82013
Brown, Richard David; 1640 Medford, Youngstown, Ohio; 23188
Brown, Virginia R.; 211 Park Ave., Youngstown, Ohio; 33501
Browne, Chester A.; 1467 Ford Ave., Youngstown, Ohio; 36223
Brownlee, Charles Edw.; 49 S. Myers Ave., Sharon, Pa.; 7209
Bruderly, Robert E.; 4055 South Ave., Youngstown, Ohio; 28530
Brumbaugh, Mary Rogers; M. C. 54 North Road, Warren, Ohio; 82371
Brunelli, Tarcisio B.; 331 Lansing Ave., Youngstown, Ohio; 34793
Brunetti, Ray; 1540 Everett Ave., Youngstown, Ohio; 89359
Bruno, Norman Francis; 917 Fruit Avenue, Farrell, Pa.; 26097
Brunton, Richard Wm.; Warren Ave. Ext., R. D. 1, Niles, Ohio; 28444
Brush, Richard W.; 400 Maplewood Ave., Struthers, Ohio; 52692
Bryan, George J.; 539 Milliken Ave., Sharpsville, Pa.; 9658
Buccieri, Rosemarie A.; 1124 Donation, Youngstown, Ohio; 37640
Buchanan, Doris Edna; 99 Colts Hubbard Rd., Youngstown 8, Ohio; 62813
Bucher, James Kenneth, 241 Clarencedale, Youngstown 12, Ohio; 25366
Budrovic, Martin T.; 1166 Brittain St., Youngstown, Ohio; 75021
Buehler, Wm. Charles; 462 N. Ellsworth, Salem, Ohio; 89473
Bueno, Richard C.; 131 S. Osborne Ave., Youngstown, Ohio; 95255
Bugby, Gordon Lee; 153 Courtland Ave., Campbell, Ohio; 77980
Bullis, Robert A.; 908 Marshall Ave., New Castle, Pa.
Bumbulucz, John P.; 117 Third St., Sharpsville, Pa.; 2294
Bundschu, Margaret E.; 234 E. Chalmers St., Youngstown, Ohio; 79294
Bunkley, Wm.; 23 Stafford St., Youngstown, Ohio; 43718
Bunn, Robert P.; 410 Tod Lane, Youngstown, Ohio; 43383
Burch, Robert E.; 43 Spring St., Struthers, Ohio; 56045
Burdman, Bertram R.; 250 Outlook Ave., Youngstown, Ohio; 33968
Burdman, Doris, 250 Outlook, Youngstown, Ohio; 33968
Burdman, Ronald; 348 E. Judson Ave., Youngstown, Ohio; 25993
Burger, George W.; 376 S. Buhl Farm Drive, Sharon, Pa.; 20912
Burgoyne, A. Virginia; R. D. 1, North Jackson, Ohio; 2931
Burgoyne, Charles L.; R. F. D. 1, North Jackson, Ohio; 2931
Burke, Gerald Paul; 731 Bryson Street, Youngstown 2, Ohio; 33943
Burke, Wm. A.; 1638 Everett, Youngstown, Ohio; 23230
Burkett, George, Jr.; 2423 Wilcox Street, Youngstown 9, Ohio; 97779
Burkhart, Jean; 415 Melrose Ave., Youngstown 12, Ohio; 83182
Burkhart, Robert O.; 415 Melrose Ave., Youngstown, Ohio; 83182
Burkholder, Emma J.; North Lima, Ohio; 92142
Burley, Ralph D.; 1670 Thalia Ave., Youngstown, Ohio
Burnett, Dorothy E.; 553 W. Warren Ave., Youngstown, Ohio; 28880
Burns, Edward Bruce; 960 Griffith, Apt. 533, Youngstown 10, Ohio; 74878
Burns, James R.; 115 Brainard Drive, Youngstown, Ohio; 25620

YOU CAN BE SURE..IF IT'S

Westinghouse

Best Wishes Class of '53

The future is in your hands

Guard it

Cherish it

Guarantee it

Make it sure

Westinghouse

Transformer Division Sharon, Pennsylvania

Burns, James Kenneth; R. D. 1, Lowellville, Ohio
Burosky, Robert J.; 151 N. Dunlap Ave., Youngstown, Ohio; 93369
Burt, Henry M.; R. D. 4, Salem, Ohio; 3973
Busch, Catherine M.; 5715 Southern Blvd., Youngstown 12, Ohio; 87356
Busch, William A.; 316 W. Chalmers, Youngstown, Ohio
Buser, Regis G.; 603 E. Broadway St., Girard, Ohio; 53707
Bush, Joseph S. T.; 1238 Campbell St., Youngstown, Ohio; 86727
Bush, Robert W.; 2313 Fruit Ave., Farrell, Pa.
Bushong, Joann V.; R. D. 1, Wise Lane, McDonald, Ohio; 55804
Butch, Donald; 15 W. Wood St., Lowellville, Ohio; 66131
Butch, Laverne L.; 446 Walnut St., Lowellville, Ohio; 66992
Butch, Mary Rose; 15 W. Wood St., Lowellville, Ohio; 66131
Butch, Mike J.; 482 Orlo Lane, Youngstown, Ohio; 88315
Butcher, Allen A.; 626 Glenwood Ave., Youngstown, Ohio; 79542
Butera, Gertrude Ann; Y. W. C. A., Rayen Ave., Youngstown, Ohio; 66727
Butler, Ernest W.; 420 W. Scott St., Youngstown, Ohio; 33213
Butler, Sandra Rae; 267 E. Philadelphia Ave., Youngstown 7, Ohio; 20919
Butts, Paul Craig; 410 Kyle Street, Youngstown, Ohio
Byo, Donald Wm.; 597 Cohasset Dr., Youngstown, Ohio; 32703
Byrd, John C., Jr.; 211 Adams Street, Youngstown, Ohio; 33410
Byrnes, Robert G.; 36 W. Auburndale, Youngstown, Ohio; 87704

C

Cable, Kenneth; 33 S. Main, Columbiana, Ohio
Caccamo, Lucille M.; 830 W. Indianola Ave., Youngstown, Ohio; 21053
Caggiano, Nurmi J. ;525 Twelfth St., Campbell, Ohio; 53155
Caiazza, Barbara; 116 Phillips Place, New Castle, Pa.; 2362-J
Cain, Aubrey Gene; Route 3, Salem, Ohio; 6665
Callahan, Raymond A.; 150 Parkview Drive, Hubbard, Ohio
Callow, Carl L.; 1114 Olive St., Niles, Ohio; 24040
Camilla, Frank; 1026 Croxon Ave., New Castle, Pa.; 3569-J
Campbell, Floyd D.; 929 Temple Ave., New Castle, Pa.; 6378-R
Campbell, Gordon W.; 38 N. Cedar St., Niles, Ohio; 28331
Calpin, John William; 16 Thornton Ave., Youngstown 4, Ohio; 34495
Campean, Peter A.; 140 W. Woodland Ave., Youngstown, Ohio; 62611
Cannatti, Joseph R.; 1128 Verona Ave., Youngstown 6, Ohio; 66287
Cantwell, Robert W.; 1838 Coronado Ave., Youngstown, Ohio; 34171
Capaldi, Julian C.; 1032 Beckford Street, New Castle, Pa.
Carano, Gladys A.; 363 Twelfth St., Campbell, Ohio; 52561
Carano, Val J.; 314 Sanderson, Campbell, Ohio; 56904
Caravelia, Nick, Jr.; 113 Maitland Street, New Castle, Pa.; 4023-W
Caravolias, John P.; 521 Fruit Avenue, Farrell, Pa.; 29043
Carbone, Gabriel C.; 836 Beckford Street, New Castle, Penna; 439-W
Carlisle, John Emmett; P. O. Box 131, Washingtonville, Ohio; 5474
Carlson, Richard D.; 14 E. Evergreen, Youngstown, Ohio; 30570
Carlson, Robert M.; 423 Fifth Street, Struthers, Ohio; 57739
Carlstrom, Ray F.; 5312 Glenwood Ave., Youngstown, Ohio; 83089
Carlton, Bruce J.; 67 North Myers Ave., Sharon, Pa.; 20620
Carmone, Rev. Matthew A.; St. Paul's Monastery, Canfield, Ohio; 35662
Carnevale, Richard R.; 159 N. Hazelwood Ave., Youngstown, Ohio; 93536
Carney, John B., Jr.; 538 Cohassett, Youngstown 7, Ohio; 36841
Carney, John F. Jr.; 1918 E. Midlothian Blvd., Youngstown, Ohio; 23356
Carney, Michael J.; 1110 E. Florida, Youngstown 2, Ohio; 22340
Carney, Thomas Joseph; 3131 Hudson Drive, Youngstown, Ohio; 27458
Carothers, Donald B.; 153 North Main Ave., Sharon, Pa.; 5615
Carpenter, Harold, Jr.; 1339 Elm Street, Youngstown 4, Ohio; 72240
Carpenter, Harold W., Sr.; 1339 Elm Street, Youngstown 4, Ohio; 72240
Carpenter, John; 270 Brookfield Ave., Masury, Ohio; 81310
Carpenter, Roy; Townline Road, Mineral Ridge, Ohio; 23571
Carr, John D.; 69 Woodview Ave., Youngstown, Ohio; 83746
Casale, Michael J.; Marshall Road, McDonald, Ohio; 55215
Casey, Elaine M.; 35 Bon Air Ave., Youngstown, Ohio; 93379
Casey, Ethel; 410 Washington Ave., Niles, Ohio; 23382
Casey, Robert J.; 611 Market St., Apt. 1, Youngstown, Ohio; 66237
Cashman, Robert M.; R. D. 2, Warren, Ohio; 40115
Cataland, Ronald J.; 30 Hazeltine, Youngstown, Ohio; 35395
Cataland, Louis C.; 721 Cunningham Ave., New Castle, Penna.
Cataldi, Sante N.; 21 High St., Sharpsville, Pa.; 9378
Catanzaro, Bernard; 161 Woodland Avenue, Campbell, Ohio; 71791
Cavanaugh, James K.; 240 Tod Lane, Youngstown, Ohio; 32303
Celec, Helen Mary; 352 E. Avondale, Youngstown 5, Ohio; 26323
Centofante, Daniel D.; 133 W. Wood St., Lowellville, Ohio; 62872
Centofanti, James F.; 96 Sexton St., Struthers. Ohio; 57690
Centofanti, Rosalie; 46 E. Faith St., Struthers, Ohio; 55217
Cercone, Richard Guy; 2608 Glenwood Ave., Youngstown, Ohio; 84148
Cercone, Robert John; 365 8th Street, Freedom, Pa.; 2375
Ceremuga, George Joe; 423 Bryson St., Youngstown, Ohio
Cernica, John; 845 Kenneth St., Youngstown, Ohio; 38109
Cerny, John F.; 907 Oak St., Youngstown, Ohio
Cessna, Wm. Hunter; 35 Woodbine, Youngstown, Ohio; 61457
Chalker, Leroy E.; M. C. 54, Warren, Ohio
Chambers, Marian G.; 946 Ridge Ave., Youngstown, Ohio; 47973
Chambers, Robert N.; Box 59, New Castle, Penna.
Chaparas, Mary; 106 W. Philadelphia, Youngstown, Ohio; 84714
Chapman, George A.; Rt. 1, Lockwood, Ohio
Chapman, Gloria L.; 1007 State Street, Youngstown 6, Ohio; 71146
Chapman, Jean H.; R. F. D. 2, Cortland, Ohio
Charles, Earl; 151 Woodbine Ave., Struthers, Ohio
Charles, Louis; 1205 Cunningham Ave., New Castle, Pa.; 6085-R
Chase, John B.; 618 French St., Farrell, Pa.; 22477
Chatburn, Robert G.; 312 Emma St., Niles, Ohio; 22930
Chiarella, John L.; 233 Franklin St., S. W., Warren, Ohio; 36321
Chiarello, Anthony P.; 427 Knox St., Youngstown, Ohio; 78096
Chiaro, Louis A.; 603 Wick Avenue, Youngstown, Ohio
Chismar, Genevieve G.; 231 Kirtland Street, Youngstown 2, Ohio; 76239
Choppa, Louis J.; 324 Prescott St., Hubbard, Ohio; 43368
Chrislip Wm. J.; 120 S. Phelps St., Youngstown, Ohio; 47865
Christian, Martin J., Jr.; 45 E. Auburndale Ave., Youngstown, Ohio; 85123
Christie, Gordon; 1169 Central Parkway, S .E., Warren, Ohio; 23018
Christopher, Delores M.; 328 Belmont Ave., Niles, Ohio; 26767
Christy, Donald Duane; Seaburn Street, Brookfield, Ohio; 84660

Congratulations Graduates!

your appearance is your introduction . . .

Society Brand Clothes

IN SPRING-FRESH COLORS AND PATTERNS

Your appearance is your introduction . . . and you'll look your best in an easy-feeling, elegant-fitting suit by Society Brand. For sheer comfort and shape-retaining smartness, you'll find that there's nothing to compare with these skillfully designed, meticulously tailored suits.

SOCIETY BRAND CLOTHES

THE SQUIRE SHOP INC.

141 WEST FEDERAL STREET

Christy, Victor; 257 E. Dewey Ave., Youngstown, Ohio; 78751
Chuba, Helen; 387 New Castle Ave., Sharon, Pa.; 22243
Chuba, Stephen; 387 New Castle Avenue, Sharon, Penna.; 22243
Chudik, John; 530 Dixon St., Youngstown, Ohio; 79596
Chuey, Thomas A.; 277 Maplewood Ave., Struthers, Ohio
Chuhanich, Edward J.; 2658 Cooper St., Youngstown, Ohio; 24622
Chuirazzi, Nick W.; 618 Henry Street, Niles, Ohio
Chulik, Theodore; 62 East Philadelphia, Youngstown, Ohio; 83543
Chuparkoff, Ted; 142 Broad St., Struthers, Ohio; 57444
Cicero, Carmen S.; 502 Pratt Street, Niles, Ohio; 23837
Cicciarello, Frank J.; 302 Jackson Street, Lowellville, Ohio; 66115
Ciprian, John Paul; R. F. D. 1 ,Vienna, Ohio
Cirelli, Albert J.; 219 Seneca St., Youngstown, Ohio; 36304
Citarella, Alvaro; 1335 Elm Street, Youngstown, Ohio; 72575
Citino, Ida Lee; 834 Summit St., Salem, Ohio; 5480
Clancy, Roger Eckels, 4296 Oak Knoll Drive, Youngstown, Ohio; 25414
Clare, Albert F.; 436 Clinton St., Niles, Ohio; 23446
Clark, Cora B.; R .D. 1, 144 Cullinan Ave., Masury, Ohio; 86014
Clark, Dorothy Helen; 356 W. Glenaven, Youngstown, Ohio; 20378
Clark, Ella Margaret; 95 Willow Drive, Youngstown 12, Ohio; 21793
Clark, Francis P.; 1903 Elm St., Youngstown, Ohio; 34955
Clark, Joseph I., Jr.; 356 W. Glenaven Ave., Youngstown, Ohio; 20378
Clark, Martha J.; 376 Central Parkway, S. E., Warren, Ohio; 45499
Clark, Nathan Stewart; 530 Stambaugh Ave., Sharon, Pa.; 29483
Clark, William E., Jr.; 987 Warren Ave., Niles, Ohio; 27737
Clarke, Isaac; 811 Market St., Farrell, Pa.; 25308
Clatterbuck, Winfield; 1051 W. Gaskill St., Alliance, Ohio
Clause, Bonnie Lou; 217 Meadowbrook Ave., Youngstown, Ohio; 23124
Clausen, Carl F.; 136 Brainard Drive, Youngstown, Ohio; 82808
Clayton, Donald Isaiah; 177 West Chalmers Ave., Youngstown 7, Ohio; 31347
Clayton, Robert H.; 751 Crestview Dr., Youngstown, Ohio; 87633
Cleary, Bill I., Jr.; 70 E. Lucius Avenue, Youngstown 7, Ohio; 81571
Cleary, Fred Donald; 442 McKinley Heights, Niles, Ohio
Clelland, Gaylord M.; Route 1, Williamsfield, Ohio
Clemente, Theresa Ann; 3419 Hillman St., Youngstown, Ohio; 23778
Cleveland, James T.; R. D. 2, Box 121A, Warren, Ohio
Close, Arthur L., Jr.; 4642 Euclid Blvd., Youngstown 12, Ohio; 83971
Cobley, Florence; R. D. 1, Cortland, Ohio; 2347
Cochran, Ronald C.; 420 Werner Street, Youngstown 2, Ohio; 38543
Coe, Richard E.; 1006 Jennings, Salem, Ohio
Cohen, Rita; 515 W. Willis Ave., Youngstown, Ohio; 47701
Cole, Virginia Mae; 171 Federal St., N. E., Warren, Ohio; 33444
Colella, Joseph A.; 2423 Shirley Rd., Youngstown, Ohio; 25022
Coleman, Wm. F.; 20 S. Worthington St., Youngstown, Ohio; 34453
Coleman, Clarence H.; 232 Grant St., Youngstown, Ohio; 62384
Colla, Anna Marie; 321 W. Midlothian Blvd., Youngstown, Ohio; 86024
Collins, Gerald Carl; 202 Sheridan, Niles, Ohio; 22304
Collins, Ralph Edward; 77 Boardman Blvd., Youngstown, Ohio; 20452
Collins, Robert Gene; 30 Fairport Avenue, Newton Falls, Ohio; 4311
Collins, Sarah P.; 39 E. Howard St., Girard, Ohio; 55221
Collins, Thomas R.; 447 County Line St., New Castle, Pa.; 7408
Collins, William M.; 315 Shields Rd., Youngstown, Ohio
Colson, Alfred B.; 824 Olive St., N. E., Warren, Ohio; 45383
Comparato, Joseph J.; 433 Fenton Street, Niles, Ohio; 24846
Coney, Otis; 462 W. LaClede, Youngstown, Ohio; 23466
Conger, Robert Lawrence; 422 N. Canfield-Niles Rd., Youngstown, Ohio; 96696
Conko, Robert James; 56 A Mahoning Ct., Newton Falls, Ohio; 3977
Connelly, Margaret; 1422 Landsdowne Blvd., Youngstown, Ohio; 32976
Connelly, Sally J.; 469 W. Ravenwood Ave., Youngstown, Ohio; 28341
Connolly, John J.; 3338 Belden Ave., Youngstown, Ohio; 85236
Conroy, William Edward; 1504 Caroline Street, Natrona Heights, Penna.
Conser, Jo Ann; 431 Sharp Street, Salem, Ohio; 5805
Conti, Joseph Richard; 2014 East High St., Youngstown, Ohio; 30565
Conti, Wallace V.; 303 Hillcrest Ave., New Castle, Pa.; 3305-R
Conway, Joseph E., Jr.; 428 Ewing Road, Youngstown, Ohio; 28630
Cook, Roger Jay; 1714 South Heights, Youngstown, Ohio; 28680
Cook, Ronald A.; R. F. D. 5, Warren, Ohio; 83996
Cook, Rose K.; 852 Pennsylvania Ave., Youngstown, Ohio; 34404
Cooper, James E.; 1568 Vernon N. W., Warren, Ohio; 38437
Cooper, Walter Tillman; 1720 McGuffey Rd., Youngstown, Ohio; 78274
Copeland, Robert C.; 1545 Edgewood N. E., Warren, Ohio; 30460
Copp, Harry Anthony; 532 6th Street, Campbell, Ohio; 30630
Coppage, James E.; 1132 Roemer Blvd., Farrell, Pa.; 22612
Corletzi, Louis D.; 252 Fairview Ave., Canfield, Ohio; 35160
Cornicelli, Samuel; 687 Hall Ave., N. W., Warren, Ohio; 43496
Cornwell, Metholynn L.; 107 N. Fruit St., Youngstown 7, Ohio; 70028
Corrado, Rose Marie; 47 E. Henry St., Youngstown, Ohio; 75822
Correia, Daniel; 233 N. Raccoon Rd., Youngstown, Ohio; 99977
Cortell, Don Joseph; 414 Belmont Avenue, Niles, Ohio; 28760
Costantino, Leonard R.; 100 12th St., Campbell, Ohio; 53432
Costanzo, Bruce A.; New Waterford, Ohio; 4431
Coste, Maurice; 2246 North Project Dr., Warren, Ohio; 55838
Costello, Dolores J.; 129 Hilton St., Youngstown, Ohio; 23412
Costello, Harry F.; 727 High St., Sharon, Pa.; 22559
Costello, Raymond T.; 170 E. Lucius, Youngstown 5, Ohio; 82880
Coughlin, Leo C.; 337 E. Judson Ave., Youngstown, Ohio; 29500
Coulter, Rae; R. F. D. 1, Poland, Ohio; 93111
Coupland, James T.; 564 Nash Ave., Niles, Ohio; 23485
Coustillac, Eileen M.; 733 Detroit Avenue, Youngstown 5, Ohio; 27747
Covelli, Ferdinando R.; 94 S. Lee Ave., New Castle, Pa.; 152-J
Covelli, Michael J.; 92 S. Lee Ave., New Castle, Pa.; 152-W
Cowan, Ruth E.; 98 Hamilton Ave., Youngstown, Ohio; 58635
Cox, Charles G.; 112 Arlington St., Youngstown, Ohio; 37559
Cox, Doramae; 118 Manchester St., Youngstown, Ohio, 96758
Cracraft, Dean; Box 182, Bessemer, Pa.
Crawford, Dorothy L.; 16 South Hine, Youngstown 6, Ohio; 76602
Crawford, Oscar L.; 610 Griffith Ct., No. 159, Youngstown, Ohio; 47547
Crawford, Paul F.; 552 E. 8th St., Salem, Ohio; 4515
Cregan, Lawrence V.; 2415 Oak Hill, Youngstown, Ohio; 88806
Cregan, Rosemarie M.; 114 N. Bruce St., Youngstown, Ohio; 43575
Crider, Paul Robert; 619 E. Liberty St., Girard, Ohio; 58853
Crisan, Eli Victor; 607 Broadway, Farrell. Pa.; 3156
Crishal Peggy Ann; 1531 Florencedale St., Youngstown, Ohio; 74396
Crites, Katherine H.; 224 Arlington St., Youngstown, Ohio; 63767
Critser, Raymon L.; 781 Bryson Street, Youngstown, Ohio
Crivelli, Mario P.; 1804 Pointview Ave., Youngstown, Ohio
Crofford, Nancy C.; 694 Perkinswood N. E., Warren, Ohio; 33721
Crook, Edwin A.; 127 W. Chalmers Ave., Youngstown, Ohio; 65344
Crooks, Anna May; 2329 Mt. Vernon Ave., Youngstown, Ohio; 52892
Crosetto, Carl P.; 81 E. Florida Ave., Youngstown, Ohio; 83798
Crosswhite, Gus; 517 Yale St., Youngstown, Ohio
Crowe, William H.; 260 W. Lincoln Ave., New Castle, Pa.; 1160-W
Crowe, Wm. John; 245 Sexton Street, Struthers, Ohio; 59098
Crownover, Wm. Samuel; 126 W. Glenaven Ave., Youngstown, Ohio; 82063
Croyts, Harold S.; 1362 Robbins Ave., Niles, Ohio; 29181
Croyts, Wm. H.; 1130 Riverview St. N. W., Warren, Ohio; 25747
Csejtey, Bela Miklos; 861 Wilson Avenue, Youngstown 8, Ohio; 41950
Cubick, Robert W.; 1733 Gladstone Ave., Youngstown, Ohio; 45637
Cuccio, John S.; 1051 Wood St. S. W., Warren, Ohio; 26378
Cugini, Joseph, Jr.; 808 Hazen Street, New Castle, Pa.; 7364-J
Culak, Anne Louise; 19 Reed Street, Struthers, Ohio; 56845
Culkar, Thom Joseph; 3621 S. 59th Court, Cicero, Illinois
Cullen, John Robert; 81 Stewart Ave., Greenville, Pa.; 1722-J
Cummins, Alden C.; 22 Lee Drive, Poland, Ohio; 56606
Cundik, Alec; 2551 Tampa Ave., Youngstown, Ohio; 86419
Cunningham, Edwin N.; 383 E. Indianola Ave., Youngstown, Ohio; 88916
Cupido, Robert Vitus; 1008 Cunningham Ave., New Castle, Pa.; 5180-J
Curley, Wm. J.; 1345 Republic Ave., Youngstown, Ohio; 75370
Curry, William, Jr.; 309 S. Walnut St., New Castle, Pa.
Curtis, John Michael; 21 E. Marion Ave., Youngstown, Ohio; 43477
Curtiss, Helen L.; 3143 Mahoning, Youngstown, Ohio; 99673
Cuscino, Norman, Jr.; 309 E. Lutton St., New Castle, Pa.; 7762-J
Cutman, Wm. W.; 42 Broadway, Youngstown, Ohio
Cuzic, Frank J.; 225 Parsons Ave., Lowellville, Ohio; 66888
Cvetetic, Jennie Rose; 721 Oxford Avenue, Youngstown, Ohio; 34371
Czaczkoski, Edward J.; 120 W. Chartes, New Castle, Pa.; 5958-J

D

Daff, Leo James; 2003 Hubbard Road, Youngstown, Ohio; 78291
Daggett, Wm. W.; 637 Delaware Ave., Youngstown, Ohio; 78768
Dahlgren, Carl J., Jr.; 625 Lakewood Ave., Youngstown, Ohio
Dahlgren, June E.; 555 S. Hazelwood Ave., Youngstown 9, Ohio; 96341
Dahlgren, Marilyn R.; 555 S. Hazelwood Ave., Youngstown 9, Ohio; 96341
Dahlgren, Robert S.; R. F. D. 1, Canfield, Ohio; 35342
Dailey, Joseph C.; 1215 Woodland Ave., Warren, Ohio; 28478
Dalberg, Robert Edwin; 338 Ferndale Ave., Youngstown, Ohio; 23372
Daley, Eloise Jessie; 4218 Helena, Youngstown 12, Ohio; 25830
Dalleske, Ronald H.; 773 Golfview Ave., Youngstown, Ohio; 25476
D Altorio, Helen; 146 Gladstone St., Campbell, Ohio
D Altorio, Joseph A.; 641 Himrod Ave., Youngstown, Ohio; 47486
D Amico, Kathryn B.; 15 Chestnut St., Wheatland, Pa.; 77846
D Amico, Lawrence M.; 648 Robbins Ave., Niles, Ohio; 22189
D Amico, Michael F.; 149 Clarencedale, Youngstown; 29842
D Amico, Robert D.; 149 Clarencedale Ave., Youngstown, Ohio; 29842
Damore, Lawrence J.; 763 Fairmont Ave., Youngstown, Ohio; 41712
Dance, Charles H.; 137 Euclid Ave., New Castle, Pa.; 4154-M
D Angelo, Armand J.; 61 N. Truesdale Ave., Youngstown, Ohio; 45460
D Angelo, John; 575 Spring St., Struthers, Ohio; 56980
Daniels, William E.; P. O. Box 214, Brookfield, Ohio
Danielson, George D.; 342 Wheeler St., Sharon, Pa.; 4953
Dankoff, Joseph; 696 Spruce Ave., Sharon, Pa.; 22361
Dankovich, Kalman E.; 99 Second St., Masury, Ohio; 88593
Dann, Raymond; R. F. D. 1, Cortland, Ohio; 165
Dannery, Joseph; 1119 Dryden Ave., Youngstown, Ohio; 36621
Dantonio, Peter N.; 210 E. Madison Ave. New Castle, Pa.
Daprile, Alan M.; 1454 Bryson St., Youngstown, Ohio; 76842
Darling, Charles Wm.; 1361 Wilson Ave., Youngstown Ohio
Da Silva, Harry B.; 1610 Volney Road, Youngstown, Ohio
Dates, David Lawrence; 348 St. Louis Ave., Youngstown, Ohio; 20813
Dattilo, Ettere A.; R. F. D. 3, New Castle, Pa.; 5126-M
Daubert, Marlene Ann; West Second Street, Perrysville, Ohio; 4102
Daugherty, Charles A.; 236 Belmont Ave., N. W., Warren, Ohio; 28556
Davelli, Anthony; 105 Kenneth Street, New Castle, Pa.; 2057-R
Davies, Elizabeth J.; 156 McGill St., Lowellville, Ohio; 66352
Davies, Edna Cox; 175 Hollywood Ave., Youngstown, Ohio; 24018
Davies, Trevor C.; 4644 Fitzgerald Ave., Youngstown, Ohio; 98073
Davis, Arthur Wm.; MC 54, Devon Rd. Ext., Warren, Ohio; 82374
Davis, Betty Lou; 160 S. Bruce Street, Youngstown 8,Ohio; 78770
Davis, Clarence E.; 684 E. Third, Salem, Ohio
Davis, Donald H., Jr.; 2223 Hubbard Rd., Youngstown 4, Ohio; 47644
Davis, Dorothy S.; 68 Helen Ave., Niles, Ohio; 22660
Davis, Frank Thomas; 2956 Edgar Ave., Youngstown, Ohio; 36819
Davis, Fred W.; 412 W. Indianola Ave., Youngstown, Ohio; 27387
Davis, George Albert; 1311 Bennington, Youngstown 6, Ohio; 79987
Davis, Gladys H.; R. D. 2, Hubbard, Ohio; 86462
Davis, Henry Wm., 139 W. Evergreen Ave., Youngstown, Ohio; 25923
Davis, Mary E.; 621 N. Cedar Street, Niles, Ohio; 23266
Davis, Richard Gordon; 208 Park Avenue, New Castle, Pa.; 2450-M
Davis, Richard Lee; 4255 Crum Road, Youngstown, Ohio; 96205
Davis, Wm. J.; 206 E. Kline St., Girard, Ohio; 53291
Davner, William G.; 102 E. Glenaven Ave., Youngstown, Ohio; 82312
Dawson, James Jay; 1105 Rebecca Street, New Castle, Pa.; 6570
Day, T. Zola; MC 54, Warren, Ohio; 83114
De Angelis, Donald A.; 794 Youngstown Road, Lowellville, Ohio; 66359
De Angelis, Gloria D.; 5418 South Ave. Ext., Youngstown, Ohio; 83701
De Arcangelis, Rose M.; 2413 Oregon Ave., Youngstown 9, Ohio; 97771
De Blase, Mary Theresa; 81 Sharpsville Avenue, Sharon, Pa.; 77128
De Bone, Paul Joseph; 535 Taylor Avenue, Pitcairn, Pa.
De Carbo, Anthony; 1020 Huey Street, New Castle, Pa.; 6471-J
De Censo, John A.; 3278 Hermosa Ave., Youngstown, Ohio; 80185
De Christofaro, Romeo; 1113 South St., Niles, Ohio; 29124
De Cola, Alphonse; 261 Lincoln Ave., Youngstown, Ohio; 43825
De Eulio, Greene A.; 356 E. Florida Ave., Youngstown, Ohio; 88649
Defendiefer, Wm.; 65 Pine St., Struthers, Ohio; 53809
De Gregory, James R.; 135 E. Garfield Ave., New Castle, Pa.; 3160-J
De Hart, Aurelia U.; 128 Danbury Drive, Youngstown 12, Ohio; 81469
Dehnbostel, Nellie G.; 178 Iddings N. E., Warren, Ohio; 43091
De Hoff, Robert T.; 437 B Street, Sharon, Pa.; 3420
Deiwert, James A.; Pleasant Valley Rd., Rt. 1, Girard, Ohio; 55915
De Ladurantey, Chas. C.; 679 Elm Street, Youngstown, Ohio; 78516

Del Bene, Alexander G.; 12 Jones Court, Girard, Ohio; 58367
De Leo, John B.; 1661 North Park Ave., Warren, Ohio; 44954
De Leo, Wm. Liguori; 529 Elm Ct. N. E., Warren, Ohio; 39703
Del Fraino, Henry A.; 1352 Oak St., Youngstown, Ohio
Dell Arco, Neil R.; 39 E. Ravenwood Ave., Youngstown, Ohio; 85991
Delliquadri, Angelo S.; 126 Spring Street, Struthers, Ohio; 56008
De Lorenzo, Deno; 411 Bartram Ave., New Castle, Pa.; 4875
DeLucia, Clement J.; 6804 Glenwood Ext., Youngstown 7, Ohio; 83680
De Marinis, A. Donald; 165 Beechwood Drive, Youngstown, Ohio; 28295
De Marinis, Louis J.; 165 Beechwood Dr., Youngstown Ohio; 28295
De Marsh, Joseph A.; Box 665, Evansville Rd., Niles, Ohio
DeMart, Rocco Anthony; 58 Gordon Ave., Campbell, Ohio; 56509
Demas, John P.; 624 Churchill Road, Girard, Ohio; 53208
De Matteo, James A.; 3635 Irma Rd., Youngstown, Ohio; 80300
DeMetri, Gregory; 568 Detroit Ave., Youngstown, Ohio; 28241
De Michele, Dominic, Jr.; 422 Broadview Dr., Hubbard, Ohio; 41069
Demidovich, Carl W.; 835 N. Garland Ave., Youngstown 6, Ohio; 63020
De Mont, Paul K.; Box 444, Niles, Ohio; 23186
Dempsey, John R.; 1425 Elm Street, Youngstown, Ohio
Dempsey, Marguerite; 405 Norwood Ave., Youngstown, Ohio; 35206
Demshuk, Katherine; 119 E. Elm St., Masury, Ohio; 88567
De Palmo, Charles R.; 602 E. Lona Ave., New Castle, Pa.; 64644
DePaul, Pearl E.; 45 First St., Lowellville, Ohio; 66371
De Paul, Phillip A.; 530 Redonda Road, Youngstown, Ohio; 76140
De Poy, Thorton A.; R. F. D. 1, Mineral Ridge, Ohio; 28066
Deramo, Norma A.; 1969 East High Ave., Youngstown, Ohio; 33826
Deronja, Frank S.; 1126 Hamilton Ave., Farrell, Pa.; 23060
De Rosa, Joseph; Lock Box 35, Hillsville, Pa.; 77094
Desanti, Walter J.; 537 Spring St., Struthers, Ohio; 56564
De Santo, Samuel; 301 North Garland, Youngstown, Ohio
Detelich, Joseph Paul; 88 Budd Street, Masury, Ohio; 89533
Deters, Florence A.; 2046 Weston Avenue, Youngstown, Ohio; 29236
Detesco, Alice G.; 16 Village Blvd., Rt. 2, Poland, Ohio; 57522
Devine, Derwent C.; 351 Erskine, Youngstown 12, Ohio; 88273
Dewberry, Robert W.; 129 West Washington St., New Castle, Pa.; 6594-W
Dibble, Raymond G.; 453 Williamson, Youngstown, Ohio; 37159
DiCiccio, James Wm.; 154 Hamilton Blvd., Struthers, Ohio; 58300
Dickinson, Charles; 203 Edwards St., Canfield, Ohio; 35279
Dickson, David B.; Don Bar Farms, Petersburg, Ohio
Dickson, James, Jr.; R. D. 1, Cortland, Ohio
Dickson, Lawrence W.; R. F. D. 1, Lowellville, Ohio; 66660
Dickson, Louise; 244 Broadway Ave., Youngstown, Ohio; 35974
Dieringer, Aida C.; 205 Griswold Dr., Youngstown, Ohio; 26419
Dieter, Grant Lloyd; New Bedford, Pa.; 2918
Dieter, Lynn Newell; R. D. 1, Pulaski, Pa.; 2918
Di Giorgio, Joe A.; 655 South Irvine Ave., Sharon, Pa.
Dillon, Thomas L.; 211 Maywood Dr., Youngstown, Ohio; 23770
Dimitriou, John; 141 S. Jackson, Youngstown, Ohio, 23050
Dimond, Robert W., III; R. D. 2, Canfield Ohio; 34634
Dingledy, Julia P.; 120 Benita Avenue, Youngstown Ohio; 39290
Dipaola, John A.; 112 Wade Street, Youngstown, Ohio
Di Rienzo, Ben; 1628 E. High Avenue, Youngstown, Ohio
Di Rienzo, John P.; 921 Birch Hill Dr., Youngstown, Ohio; 90150
Di Russo, Elio; 249 Carlton St., Youngstown, Ohio; 35355
Di Russo, Larry A.; 310 Wood St., Lowellville, Ohio; 66990
Dismukes, Patty Jean; 418 Kyle St., Youngstown, Ohio; 36194
Distransky, Mary; Sharon-Youngstown Rd., Masury, Ohio; 85083
Ditmansen, Samuel R.; 15 N. Main Street, Hubbard, Ohio; 41085
Di Tosto, Mary Ann; 57 Tacoma Ave., Youngstown, Ohio; 30917
Dittmar, Charles B.; R. F. D. 1, Poland, Ohio; 92706
Diven, Dale E.; 1817 Sheridan Ave. N. E., Warren, Ohio; 29480
Di Vito, Anthony M.; 45 Main St., Campbell, Ohio; 55438
Dixon, Leo R.; 63 Wilda Ave., Youngstown, Ohio; 84652
Docherty, Margaret M.; 52 Bissell Ave., Youngstown, Ohio; 61255
Dodds, Benjamin F., Jr.; 2609 Taylor St., Youngstown, Ohio; 40477
Dodson, Margaret J.; 303 Fifth St., McDonald, Ohio; 56828
Dogan, Karol P.; 1125 Wallis Ave., Farrell, Penna.; 27239
Dohar, Thomas J.; 4041 Helena Ave., Youngstown, Ohio; 28546
Dolan, Dorothy E.; R. D. 3, Sandy Lake, Pa.

WHAT DOES A COLLEGE GIRL WANT IN A JOB?

Many of your friends have found the Service Representative's position to be the answer. Come in and talk it over.

THE OHIO BELL TELEPHONE COMPANY

Dolney, Oldrich A.; 246 Elm St., Struthers, Ohio; 54887
Domitrovich, Katherine; 311 Pennsylvania Ave., McDonald, Ohio; 58894
Donadio, Albert, 451 Stambaugh Ave., Sharon, Pa.; 27513
Donaldson, Charles R.; 871 Marshall Street, Youngstown, Ohio
Donchess, Joseph S.; 94 Overlook Blvd., Struthers, Ohio; 54962
Donnelly, James E.; 1225 Kensington Ave., Youngstown 4, Ohio; 65563
Donnelly, Joan Ellen; 254 W. Madison Ave., Youngstown, Ohio; 60260
Donnelly, Patricia L.; 69 S. Dunlap Ave., Youngstown, Ohio; 95918
Donofrio, Joseph; 1217 Shehy St., Youngstown, Ohio; 47579
Donovan, Barbara Ann; 32 Fairview Ave., Campbell, Ohio; 52969
Doria, Edward L.; 1009 Ford Ave., Youngstown, Ohio; 30306
Doud, Harlan L.; 70 Cleveland St., Youngstown, Ohio; 47361
Dougherty, Hubert; 239 Adams St., Youngstown, Ohio; 60844
Douglas, Kenneth J.; 2728 Hillman Street, Youngstown 7, Ohio; 25796
Doutt, Arthur; 524 Warren Ave., Niles, Ohio; 27897
Downey, Edward F.; 1421 Hillman St., Youngstown, Ohio; 60120
Downie, Wm. E.; 4228 Market St., Youngstown, Ohio; 80859
Doyle, Eugene Francis; 832 Ford Avenue, Youngstown 4, Ohio; 30443
Doyle, Mary Patricia; 571 W. Delason, Youngstown, Ohio; 42378
Drahus, John; 251 Maplewood, Struthers, Ohio; 56526
Drake, Samuel P., Jr.; Raccoon Rd., R. F. D. 2, Canfield, Ohio; 34384
Dravesky, Robert J.; 522 Spearman Ave., Farrell, Pa.; 23578
Dray, Robert E.; R. F. D. 2, Cortland, Ohio; Red 171
Dreher, Frank H.; 6630 Mill Creek Blvd., Youngstown, Ohio; 84067
Drexler, Barbara M.; 421 Fifth Ave. Court, Youngstown, Ohio; 42477
Driscoll, Joe Walter; 41 Chestnut Street, Leetonia, Ohio; 6447
Driscoll, Mary C.; Walnut Street, Stoneboro, Pa.; 4543
Dryburgh, Wm. B.; 62 Brooklyn Ave., Youngstown, Ohio; 25364
Dubec, George J.; 4780 Grover Drive, Boardman, Ohio; 24306
Dudas, Charles P.; 3502 Glenwood Ave., Youngstown, Ohio; 22824
Dudesko, Katheryn R.; 635 Geneva Avenue, Struthers, Ohio
Dudley, Laura Mae; Box 13, Berlin Center, Ohio; 2158
Dudy, Vera Ann; 3905 Lanterman Road, Youngstown 9, Ohio; 95088
Duff, Joan P.; 5230 Rockwell Road, Youngstown 9, Ohio; 94405
Duff, Margaret L.; 450 Waverly, N. E., Warren, Ohio; 43374
Duffy, William E.; 1375 Avon Street, Youngstown, Ohio; 41972
Dugan, Robert J.; R. F. D. 1, Kirk Road, Canfield, Ohio; 97788
Dugan, Thomas H.; R. F. D. 2, Kennedy Road, Lowellville, Ohio; 66860
Dull, David A.; 523 Sherman Ave., Niles, Ohio, 22809
Duncan, Bruce A.; 135 Wesley Avenue, Youngstown 9, Ohio; 95463
Dundon, Dan E.; 19 Homestead Dr., Youngstown Ohio; 21566
Dundon, James R.; 19 Homestead Dr., Youngstown, Ohio; 21566
Dundon, Rosemary Jean; 19 Homestead Drive, Youngstown, Ohio; 21566
Dundon, Thomas R.; 19 Homestead Drive, Youngstown, Ohio; 21566
Dunlap, Wm. Leslie; 221 S. Bon Air Ave., Youngstown, Ohio; 90235
Dunmire, Daniel J.; 201 Caroline Ave., Hubbard, Ohio; 44691
Dunn, Josephine Y.; 347 Wallace St., Youngstown, Ohio
Dunn, Richard P.; 88 E. Glenaven Ave., Youngstown, Ohio
Duran, John G.; 2696 Bears Den Road, Youngstown, Ohio; 26682
Durst, Robert Wayne; M C53, Warren, Ohio; 73055
Dyer, David Wilson; 130 Erskine Ave., Boardman, Ohio; 86245
Dyer, Norma Jo Ann; 607 Cassius Ave., Youngstown, Ohio; 37834

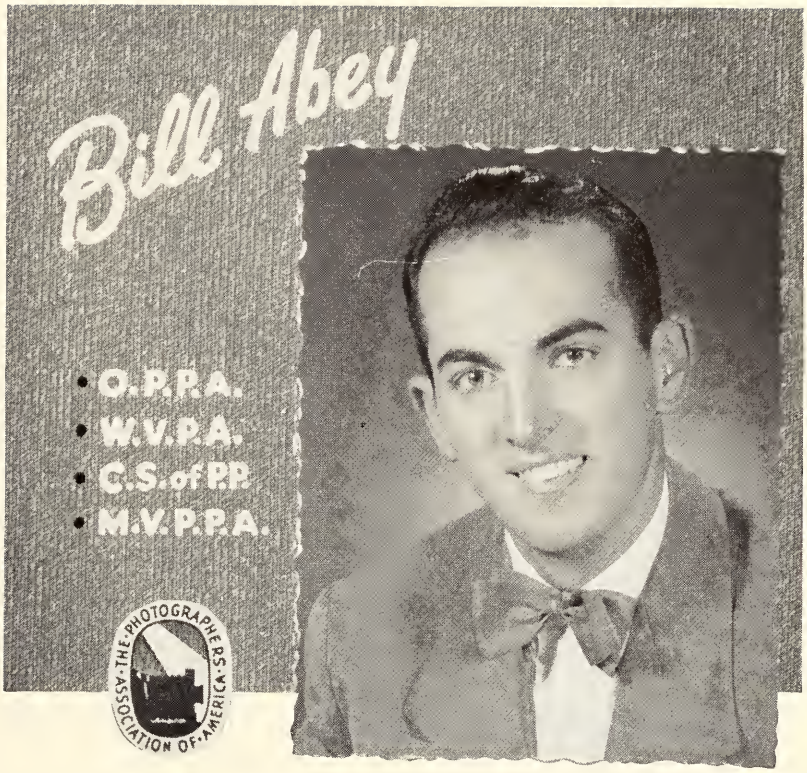

Abey Studio — the best in photography

4208 SHERIDAN ROAD • YOUNGSTOWN, OHIO • PHONE STERLING 8-2530

WEDDINGS • PORTRAITS • BABIES • COMMERCIAL

Industrial Electrical Equipment

Economy Electric Co.

SALES • SERVICE
ENGINEER

645 Market Street
Youngstown, Ohio

AGLER
INSURANCE AGENCY

Insurance — Bonding

Phone 4-0178
610 Mahoning Bank Building
Youngstown 1, Ohio

E

Eacona, Vincent James; 1585 Adelaide, S. E., Warren, Ohio; 28063
Ealy, Bertha Marie; 903 Franklin Avenue, Youngstown, Ohio; 78859
Eaton, Albert H.; 2824 Patton Drive, Youngstown, Ohio; 25562
Eberhart, Jerry Wm.; 28 E. Scott St., Youngstown, Ohio; 70815
Eberhart, Phyllis; 3931 Euclid Blvd., Youngstown, Ohio; 26953
Eberstadt, Edward O.; 211 N. Mercer Street, New Castle, Pa.; 66
Eckles, Arthur L.; 429 English Ave., New Castle, Pa.; 7754-W
Eckman, Chester E.; R. D. 1, New Middletown, Ohio; 92017
Edwards, Dewey Lee; 925 North Ave., Youngstown 2, Ohio; 30809
Edwards, Julia K.; 42 Higley Ave., Niles, Ohio
Effler, Lena; 941 S. Oakland Ave., Sharon, Pa.; 4227
Egan, Charles James; Bedford Rd., R. D. 1, Hubbard, Ohio
Eggleston, Glenn E.; 141 S. Twelfth St., Sharpsville, Pa.; 517
Eichinger, Greta Gail; 224 Daugherty Avenue, Sharon, Pa.; 5164
Ekoniak, John; 50 So. Blaine Ave., Youngstown, Ohio; 78818
Elia, Robert U.; 5848 S. Trumbull, Chicago, Ill.; HE-48642
Elioff, Pauline; 1405 Kensington Ave., Youngstown 4, Ohio; 35733
Ellis, Fay T.; 49 W. Philadelphia, Youngstown 7, Ohio; 21560
Ellsworth, James P.; 3031 Glenwood Ave., Youngstown, Ohio; 23190
Embleton, Robert M.; 206 Mahoning Bldg., Warren, Ohio
Emerine, Patricia Jo; M C 53, Warren, Ohio; 73312

Shy Lockson Tailors
201 Wick Ave.
Youngstown, Ohio
Phone 3-8225

Shy Lockson Tailors
Suits Tailor Made **FOR YOU**
at Popular Prices

See "SHY" Before You Buy

Engel, Mildred; 119 Benita Ave., Youngstown, Ohio; 38679
Engelbaugh, Harold Edw.; 467 Bradley Lane, Youngstown, Ohio; 45944
England, George Edwin; 50 Hamilton Ave., Youngstown, Ohio; 55558
Englert, Daniel C.; 468 Fair Ave., Salem, Ohio; 6517
Englert, Marie M.; 678 Park Ave., Salem, Ohio; 6693
English, James R.; R. F. D. 2, Pulaski, Penna.; 3149
Erickson, John J.; 337 E. Lucius Ave., Youngstown, Ohio; 89998
Ernst, Gordon E.; 1555 Ravine Rd., Youngstown, Ohio; 61779
Eshbaugh, Thomas B.; 5102 Firnley Ave., Youngstown, Ohio; 20277
Esposito, Joseph M.; 367 Laird Avenue S. E., Warren, Ohio; 43915
Esposito, Ronald E.; 1154 Hamilton Ave., Farrell, Pa.; 27760
Esseniyi, Alex, Jr.; 354 W. Delason, Youngstown, Ohio; 36358
Evanoski, Walter V.; 207 E. Madison Ave., New Castle, Pa.; 4304-R
Evans, Albert J.; 310 N. Myers Ave., Sharon, Pa.; 22174
Evans, Elva M.; 3416 Glenwood Ave., Youngstown, Ohio; 25311
Evans, Elwyn H.; 469 Ferndale Ave., Youngstown, Ohio; 89156
Evans, Erwin M.; 437 West State, Sharon, Pa.; 6922
Evans, Robert C.; 980 West LaClede, Youngstown, Ohio; 21754
Evans, Susanne; 525 Clingan Street, Hubbard, Ohio; 43443
Evans, Thomas C.; 26 Madison Ave., Niles, Ohio; 22126
Evans, William Dale; 980 West LaClede Ave., Youngstown, Ohio; 21754
Ewashko, John; 232 Superior Street, Youngstown, Ohio; 60714
Exum, Lewis Wm.; 537 North Ave., Youngstown, Ohio; 79663

F

Fabian, Jo Anne L.; 447 Mistletoe Ave., Youngstown, Ohio; 25760
Fabis, Andy G., Jr.; 269 Coitsville Road, Campbell, Ohio; 53412
Faherty, John J.; 3296 Bears Den Rd., Youngstown, Ohio; 82934
Fahr, Rudolph E.; 466 N. Hazelwood Ave., Youngstown, Ohio; 93411
Faiver, Howard R.; 518 So. Main, Niles, Ohio; 23497
Faklis, Ethel; 165 Jefferson Street, Campbell, Ohio; 56691
Falatic, Ted; 1590 Arlington N. W., Warren, Ohio; 20814
Fansler, Hershel E.; 50 Orchard, Hubbard, Ohio; 84889
Fatzick, John A.; 6171 Northlawn Drive, Youngstown, Ohio; 87102
Fear, Paul R.; 214 Afton Ave., Youngstown, Ohio; 88554
Fedorisin, Geo., Jr.; 1543 Ravine Road, Youngstown, Ohio; 61441
Fedyski, Robert J.; 229 Warren Ave., McDonald, Ohio; 55880
Fees, Richard C.; 1613 Brownlee Ave., Youngstown, Ohio; 26704
Fehr, Gene Ervin; 332 S. State Street, Girard, Ohio
Feimster, Louis; 111 Trumbull Avenue, Girard, Ohio; 58768
Feldman, Eunice Rae; 2352 Coronado Avenue, Youngstown 4, Ohio; 77081
Feltovich, Michael; 37 Seventh St., Sharpsville, Pa.; 2060
Fenstermaker, Glenn O.; 1446 Vernon Ave., N. W., Warren, Ohio; 1446
Fernandez, Don L.; Kinsman, Ohio; 2321
Ferrell, Katherine Ann; 124 Halleck, Youngstown 4, Ohio; 39478
Ferreri, Robert J.; 4313 Helena Ave., Youngstown, Ohio; 25316
Ferrett, John A.; 552 Stewart Ave., Hubbard, Ohio; 41618
Ferry, Richard M.; 223 Broadway, Masury, Ohio; 88557
Fetty, Joseph L.; 128 North Cedar St., Niles, Ohio; 26903
Fiello, Donald N.; 517 Wolfe Street, New Castle, Pa.; 2213-W
Filips, Robert H.; 578 E. Philadelphia St., Youngstown, Ohio; 20085
Findlay, Hannah R.; 116 Lowell Ave., Youngstown, Ohio; 26070
Finnerty, Anne T.; 763 Delaware Ave., Youngstown, Ohio; 71320
Finnerty, George A., Jr.; 927 Brentwood Ave., Youngstown, Ohio; 85741
Fish, Richard Charles; 547 S. Oakland Ave., Sharon, Pa.; 77651
Fish, Shirley Rae; 462 Ferndale, Youngstown, Ohio; 22235
Fisher, Charles R.; R. D. 1, Kinsman, Ohio; 60846
Fisher, Jenalee E.; 269 E. Dewey Ave., Youngstown, Ohio; 36641
Fitzgerald, Theresa A.; 3006 Southern Blvd., Youngstown, Ohio; 27709
Fitzpatrick, Roy J.; 3007 Idlewood Avenue, Youngstown, Ohio; 88364
Flavell, Joseph Roy; 346 Rockview, Youngstown, Ohio; 32253
Flechner, Robert F.; 647 Lyle Drive, Sharon, Pa.
Fleckenstein, Jack J.; 516 Ferndale, Youngstown 11, Ohio; 22266
Fleisher, Dolores; R. D. 2, Canfield Rd., Canfield, Ohio; 84953
Fleisher, Betty Jean; 107 N. Brockway, Youngstown, Ohio; 97161
Fleming, Ronald G.; 6811 Paxton Road, Boardman, Ohio; 87870
Fleri, Phil J.; 30 Capitol Ct., Farrell, Pa.; 21675
Fletcher, Harry E.; 573 W. Warren Ave., Youngstown, Ohio; 82395
Flick, Dorothy E.; 713 Packard N. W., Warren, Ohio; 28878
Flinn, John Mark; 371 Prospect Street, Sharon, Pa.; 28247
Floor, Wm. C.; 43 Erskine, Youngstown, Ohio; 86443
Flora, Anthony; 16 Maitland Street, New Castle, Pa.; 4335-R
Flore, Richard A.; 175 Chicago Ave., Youngstown, Ohio; 86475
Flynn, Charles F.; 6 E. Main Street, Sharpsville, Pa.; 9622
Flynn, Helen Reese; 6 E. Main Street, Sharpsville, Pa.; 9622
Flynn, Rosalie; 77 Tod Lane, Youngstown, Ohio; 74756
Foley, John Thomas; 555 E. Judson, Youngstown, Ohio; 20965
Folkwein, Donald W.; 108 E. Warren Ave., Youngstown, Ohio; 47854
Force, Leon S.; 145 E. Michigan, Sebring, Ohio
Ford, Beatrice; 810 Darr Avenue, Farrell, Pa.; 24880
Fornadel, Eugene; 694 Baldwin Ave., Sharon, Pa.; 20909
Forney, Dorothy; 131 W. Grant St., E. Palestine, Ohio; 2645
Forrest, George R.; R. D. 1, Leavittsburg, Ohio; 92935
Forrester, James C.; 139 W. Evergreen Ave., Youngstown, Ohio; 89421
Fortunato, Alfred N.; 75 E. Midlothian Blvd., Youngstown 5, Ohio; 84617
Fortunato, Carmen D.; 25 South Forest Ave., Youngstown, Ohio; 47474
Fortunata, Frank A.; 377 E. Lucius, Youngstown, Ohio; 27185
Foster, Earl J.; R. D. 5, Box 81, Warren, Ohio; 82434
Foster, Francis Henry; 36 Manor Avenue, Youngstown 12, Ohio; 57147
Foster, Thomas Ellis; 1429 Hall Avenue, Sharon, Pa.
Foulk, Robert E.; 844 Tod Ave. S. W., Warren, Ohio; 35441
Fowler, Sally L.; 545 Orchard Court, Niles, Ohio; 29519
Francis, Edward A., 2222 South Ave., Youngstown 5, Ohio; 74732
Frank, Fred Louis; 329 W. Judson, Youngstown, Ohio
Frank, Richard; 837 Franklin Ave., New Castle, Pa.; 2439-J
Franket, Sheldon K.; Fairfield Ave. Ext., Columbiana, Ohio; 4388
Franklin, Dorothy J.; 1739 South Heights Ave., Youngstown 2, Ohio; 27629
Franko, Richard R.; 1329 E. Indianola Ave., Youngstown, Ohio; 22239
Fratilla, August, Jr.; 512 Russell St., Sharon, Pa.; 25596
Frazzini, Charles E.; 1600 4th Avenue, Freedom, Pa.; Rochester 3830-R
Frazzini, Joseph G.; 20 South Forest, Youngstown, Ohio; 37946
Frazzini, Josephine; 327 Whipple Ave., Campbell, Ohio; 56561

"COMMERCIAL"

AN ORGANIZATION

EXPERIENCED IN THE
DESIGN AND MANUFACTURE OF

METAL PRODUCTS

•

CIRCULAR STEEL SHAPES
MEDIUM AND HEAVY STAMPINGS
FABRICATED AND WELDED PARTS
TANK HEADS — TANK ACCESSORIES
STANDARD PARTS FOR HEATING AND AIR-CONDITIONING EQUIPMENT
STEEL PALLETS FOR THE CONCRETE BLOCK INDUSTRY
HYDRAULIC EQUIPMENT
PUMPS—VALVES—HOISTS
STEEL TUNNEL LINING

•

THE COMMERCIAL SHEARING & STAMPING CO.
YOUNGSTOWN, OHIO

Fredenburg, Harlan R.; 1845 Hollywood St. N. E., Warren, Ohio; 29812
Fredrickson, Ann L.; 469 Parkcliff, Youngstown 7, Ohio; 25136
Freeble, Mary J.; 538 New Castle Rd., Farrell, Pa.
Freedline, Gladine S.; Sharon General Hospital, Sharon, Pa.; 6511
Frenier, Jack D.; 237 E. Kline St., Girard, Ohio; 3272
Frey, Shirley Jane; 88 E. Delason Avenue, Youngstown 7, Ohio; 71570
Friednamer, Jacquelin; 71 Stambaugh, Sharon, Pa.; 26360
Fromel, Meter; 210 Young St., Youngstown, Ohio; 35351
Fuller, Doris C.; 588 Oak Knoll Ave. S. E., Warren, Ohio
Fulton, Albert I.; 214 Edgewood Ave., New Castle, Pa.; 34785
Fulton, George R.; 534 W. Boston Ave., Youngstown, Ohio; 20167
Fulton, Max E.; 845 Pennsylvania Ave., Youngstown, Ohio: 36038
Fusco, Natalie J.; 907 North Main St., Niles, Ohio; 23679

G

Gadney, George; 718 Lee Ave., Farrell, Pa.
Gadsby, Donald M.; 1145 Woodland N. E., Warren, Ohio; 36370
Galardo Nick Anthony; 506 Emerson Avenue, Farrell, Pa.
Galbraith, Thomas E.; 570 W. Princeton, Youngstown, Ohio
Galbreath, Robert; 3643 Arden Blvd., Youngstown, Ohio; 89866
Galiaa, John Francis; 215 Reed Avenue, Campbell, Ohio
Galip, Ronald George; 4 Illinois, Youngstown, Ohio; 60535
Gallagher, Marjorie A.; 167 Brookline Avenue, Youngstown 4, Ohio; 41254
Gallagher, Roland A.; W. River Rd., Lake Milton, Ohio; Palmyra 011
Gallo, Michael J.; 116 Oak Street, Leetonia, Ohio; 6111
Galusha, Albert F., Jr.; 30 Tacoma Ave., Youngstown, Ohio; 95718
Gandee, Margaret Jane; Kimmel Avenue, Lowellville, Ohio; 55618
Ganther, Becky Gene; 3403 Hillman, Youngstown, Ohio; 22964
Garcar, Robert Michael; 1511 Manhattan, Youngstown, Ohio; 93057
Gardner, James A.; P. O. Box 922, New Castle, Pa.; 6965-J
Gardner, James F.; 3462 Stratmore Ave., Youngstown, Ohio; 88176
Gardner, Robert A.; 124 N. Oakland Ave., Sharon, Pa.
Garea, Joseph J.; 334 Tod Lane, Youngstown, Ohio; 76047
Garland, John Lee; 84 Beechwood Drive, Hubbard, Ohio; 41173
Garrard, John T.; Route 1, Vienna, Ohio
Garritano, Nicholas J.; 346 E. Lucius Ave., Youngstown 5, Ohio; 84974
Gartland, William R.; 1309 Kensington Ave., Youngstown, Ohio
Garver, Kathryn; 3519 Dover Road, Youngstown, Ohio; 25457
Gaspari, Bruno Richard; 1314 Roemer Blvd., Farrell, Pa.
Gathright, Cora N.; 29 Hampton Drive, Campbell, Ohio; 52693
Gault, James E.; Box 27, Brookfield, Ohio; 88104
Gay, Thomas; 847 E. Philadelphia Ave., Youngstown, Ohio; 85334
Gebhard, Frederick R.; 406 Grant Ave., McDonald, Ohio; 55789
Geer, William J.; 20 W. LaClede Ave., Youngstown, Ohio; 27454
Geletka, George; 28 Oxford Street, Campbell, Ohio; 53444
Gelonese, Eugene J.; 70 W. Delason Avenue, Youngstown 7, Ohio; 77356
Gentile, Anthony S. Jr.; 719 Detroit Avenue, Youngstown 2, Ohio; 20665
Geordan, George Alex; 224 Porter N. E., Warren, Ohio; 25209
George, Elmer Thomas; 114 Tremble Ave., Campbell, Ohio; 56077
George, John A. Jr.; Box 57, Lake Milton, Ohio; 7653
Geeorge, Leda Ann; 1105 S. Jefferson St., New Castle, Pa.; 2869R
George, Raymond Wm.; 3212 Pine Hollow Drive, Youngstown, Ohio; 86483
Gerberry, Joseph G.; 1102 Griffith, Apt. 447, Youngstown, Ohio; 40404
Gerchak, Michael A.; 918 Wabash Ave., Youngstown, Ohio; 64031
Germani, Betty Jane; 50 Overhill Rd., Youngstown, Ohio; 63515
Gergye, Louis; 902 N. Garland Ave., Youngstown, Ohio; 37047
Gessner, John F.; South Mecca St., Cortland, Ohio
Gething, Virginia Mae; 41 Crumlin, Girard, Ohio; 56330
Gettig, Robert E.; 164 Ewing, Youngstown 12, Ohio; 87359
Giampetro, Francis L.; 1178 State St., Youngstown, Ohio; 77186
Giancola, Esther Diana; 1704 Delaware Ave., New Castle, Pa.
Giangardella, Tony; 538 Sherman Ave., Niles, Ohio; 23679
Giannini, John J., Jr.; 342 Harvard Ave., Youngstown, Ohio; 36061
Gigliotti, Louis F.; 965 Columbia Pl., S.E., Warren, Ohio; 38306
Gioglio, Arthur L.; 244 Superior St., Youngstown, Ohio; 34598
Gibson, Constance T.; 1824 Selma, Youngstown, Ohio; 76137
Gifford, Mary Jean; 526 E. Kline Street, Girard, Ohio; 56493
Gil, Dolores; 154 Idyiwild, N.E., Warren, Ohio; 33037
Gilboy, Leo Vinvent, 180 Erskine Ave., Youngstown 12, Ohio; 25017
Gilboy, Patricia Ann; 180 Erskine Ave., Youngstown 12, Ohio; 25017
Gilkey, Robert L.; 505 E. Main, West Middlesex. Pa.
Gill, Fred D.; 32 Hillside Rd., Canfield, Ohio; 34321
Gilliland, Wm. S.; 156 Boyd, Masury, Ohio; 81716
Gilmartin, Thomas P.; 825 S. Hazelwood, Youngstown, Ohio; 90328
Gilronan, William V.; 440 Kenilworth, N.E., Warren, Ohio, 39585
Gimma, Frank; Larchmont Ext., Warren, Ohio
Gintz, Jack D.; 123 W. Commerce Apt. 501, Youngstown, Ohio; 44253
Glass, Ruth V.; R.F.D. 1, Girard, Ohio; 53279
Glears, Walter D.; 253 Fourth Avenue, Freedom, Pa.; 4371-J
Glinatsis, George; 729 E. Lucuis, Youngstown 5, Ohio; 20956
Glosner, Gloria Diana; 328 Kyle Street, Youngstown 2, Ohio; 60584
Glosner, Joann Carol; 328 Kyle St., Youngstown, Ohio; 60584
Gluck, Roselle Ardeen; 2423 Elm Street, Youngstown 4, Ohio; 78725
Gmiter, Patrick J.; 1712 Harcums Way, Pittsburgh 3, Pa.; Ev-1-5290
Gnosa, Irmgard Edith; Route 3, Canfield, Ohio; 35880
Goda, Dolores Jean; 438 Tamplin Street, Sharon, Pa.; 25211
Goist, Donald J.; 2720 Utilis Ave., Youngstown, Ohio
Golaske, Sophie; 21 Brookfield Ave., Masury, Ohio; 88012
Goldstein, Babette; 2346 Selma, Youngstown, Ohio; 42394
Goldstein, Edward E.; 1711 Elm St., Youngstown, Ohio; 32523
Golis, John Peter; 1706 Morris Street, New Castle, Pa.
Gollner, Michael Wm.: 824 Baldwin Ave., Sharon, Pa.; 5246
Gonda, Stephen J.; 3460 Shelby Rd., Youngstown, Ohio; 85626
Gonzalez, Antonia; R.F.D. 1, Nutwood. Ohio
Good, Wm. James; 203 Clinton, Youngstown, Ohio; 42090
Goodall, Charles J.; 123 E. Chalmer Ave., Youngstown, Ohio; 41536
Goodwin, William A.; 359 W. Glenaven, Youngstown, Ohio
Goronea, Andrew J.; 21 Gordon Girard, Ohio; 53670
Gorse, Edward J.; 1217 McKinley St. N.E., Niles, Ohio; 44026
Gorski, Daniel A.; 1337 Edgehill Ave., Warren, Ohio; 50587
Gory, James Louis; R.D.1, Sharpsville, Pa.; 2664

Compliments of

THE STANDARD SLAG COMPANY

Wick Building

Youngstown, Ohio

Goulish, Gabriel Jay; 764 Delaware Ave., Youngstown, Ohio; 77573
Governor, Richard Neil; Route 1, Nutwood, Ohio; 108
Gozik, Dolores Helene; 35 First, Masury, Ohio; 84990
Graban, Edward A.; 540 Devitt Ave., Campbell, Ohio; 54857
Graban, Joseph; 509 Tenney Ave., Campbell, Ohio; 55682
Grady, Arthur J., Jr.; 423 Werner Street, Youngstown, Ohio; 70082
Grady, Warren Allen; 662 AC W. Sq., Brookfield, Ohio; 88809
Graham, Emanuel S.; 128 Vermont St., N.W., Warren, Ohio; 53468
Graham, Harold N.; R.D. 5, Mercer, Pa.; 339R1
Graham, Howard L.; 2732 Idlewood Avenue, Youngstown, Ohio; 81953
Graham, Helen M.; R. D .1, Box 130, New Castle, Pa.; 8270R1
Graham, Joseph E.; 182 Carnegie Ave., Youngstown, Ohio; 97868
Graham, Lillian R.; 436 St. Louis Ave , Youngstown 11, Ohio; 88226
Graham, Manuel N.; 1259 Main St., Warren, Ohio; 35943
Gran, Joseph; 5 Palmer Avenue, Campbell, Ohio; 60754
Granchay, Anna S.; 10 Pine, Struthers, Ohio; 52314
Grande, Joseph F., Jr.; R. D. 1, Sharon, Pa.; 4281
Grand, Girard Marion W.; 1401 Highland Rd., Sharon, Pa.; 3291
Granitto, Nick V.; 1030 Ridge, Youngstown, Ohio; 42601
Grant, Oscar W.; Route 1, Cortland, Ohio, 2285
Graves, Ernest; 910 W. Madison, Apt. 222, Youngstown, Ohio; 64976
Gray, Betty Jane; 2094 E. State St., Salem, Ohio; 3181
Gray, Don J.; 305 North 3rd St., Lowellville, Ohio; 66409
Gray, Phyllis Ann; 25 E. Howard, Girard, Ohio; 55238
Graycar, Joseph, Jr.; 1677 Wilson Ave., Warren, Ohio; 45963
Graziano, Joseph B.; 2046 Everett Ave., Youngstown, Ohio; 89572
Graziano, Margaret J.; 270 Sexton Street, Struthers, Ohio; 57305
Greco, Lucille Ann; 895 Fifth Street, Niles, Ohio; 22264
Green, John R.; 12 N. Pearl Street, Youngstown, Ohio; 45441
Green, Ralph E.; 516 E. Winter Avenue, New Castle, Pa.; 3060
Green, Thomas A.; 2656 Homestead Drive, Youngstown, Ohio
Green, William, Jr.; 906 Shehy St., Youngstown, Ohio; 37409
Greenberger, Dorothy L.; 1663 Goleta Ave., Youngstown 4, Ohio; 30519
Greenburg, Morren Jack; 701 Fruit Ave., Farrell, Pa.
Greenlee, John E.; 268 Liberty, Conneaut, Ohio
Grega, Margaret D.; 813 Negley St., Farrell, Pa.; 24969
Gregorich, Steve T.; 821 Lee, Farrell, Pa.; 3098
Grenga, Edward A.; 2211 Glenwood Ave., Youngstown, Ohio; 88311
Gretsinger, Kenneth R.; 2280 Oran Drive., Youngstown, Ohio; 88400
Grey, Raymond Arch; 605 Oxford Ave., Youngstown, Ohio; 72425
Grey, Sylvester; 129 Marion Dr., Poland, Ohio; 56174
Griffin, Florence E.; 159 Wilson Street, Struthers, Ohio; 54079
Griffin, John E.; 63 So. Fruit Street, Youngstown, Ohio; 63364
Griffing, Richard K.; 136 Laird Ave., S.E., Warren, Ohio; 27490
Griffith, Barbara L.; 45 Erskine Ave., Youngstown, Ohio; 27328
Griffith, Donald M.; R. D. 2, Sharpsville, Pa.; 25718
Griffith, Lynn Bart., 323 Harmon St., Warren, Ohio
Griffiths, Allen T.; 830 Pennsylvania Ave., Youngstown 4, Ohio; 37984
Griffiths, Frank H.; 1605 Ford Ave., Youngstown, Ohio; 75062
Grimm, Richard B.; 347 Center Street, Struthers, Ohio; 52459
Grimsley, Gertrude E.; 404 York Ave., Warren, Ohio; 27455
Grins, Margers; 426 N. Watt, Youngstown, Ohio; 78338
Grist, Wallace S.; Route 2, Lowellville, Ohio; 68419
Groat, Raymond G.; 881 Union St., Warren, Ohio; 37437
Grodzki, Merle A.; 68 W. Evergreen Ave., Youngstown, Ohio; 29352
Grohovsky, Josephine; 67 Morley Ave., Campbell, Ohio; 63260
Gross, Howard; 738 Linwood Ave., Youngstown, Ohio; 29965
Grove, Carol June; R. F. D. 1, Niles, Ohio; 28448
Grubb, Robert J.; 308 Edgewood Avenue, New Castle, Pa.; 6197J
Grybos, Anthony J.; 2536 Market St., Youngstown, Ohio
Guchemand, Dale Emile; Box 215, Washingtonville, Ohio
Guerrieri, Albert A.; 847 Albert St., Youngstown, Ohio; 69148
Guglielm, Virginia; 537 Loveless Avenue, Youngstown 6, Ohio; 75153
Guiliano, William L.; 213 South First St., New Castle, Pa.; 5074-R
Guju, George C.; 712 Bennington Ave., Youngstown, Ohio; 70987
Gundry, David R.; 486 Ewing Rd., Youngstown, Ohio; 24593
Gunger, Edward Robert; 380 Spring Street, Struthers, Ohio; 59630
Gunger, Frank James; 626 Lakewood Avenue, Youngstown 2, Ohio
Gurnak, Peter; 629 Union, Youngstown, Ohio; 79990
Gurski, Warren J.; R. D. 3, Lisbon, Ohio; 5659
Gustinella, Frank J.; 336 Erskine Ave., Youngstown, Ohio; 86122
Guthrie, James Edw.; 152 Belvedere S.E., Warren, Ohio; 51773
Guyt, Clara R.; 1629 Hartzell Ave., Youngstown, Ohio; 98940
Gwinnup, James L.; 20 Wayne Avenue, Youngstown, Ohio; 34818

H

Haas, Larry James; 1 Berkshire Lane, Cincinnati 20, Ohio; UN-9557
Hackett, Neil J.; 1045 Lakewood Avenue, Youngstown, Ohio; 39866
Hadley, John David; 412 Cherry Avenue, Niles, Ohio; 23101
Hadley, Robert C.; 361 W. Evergreen, Youngstown, Ohio; 24794
Haessly, Mary E.; 853 Franklin, Salem, Ohio; 5672
Haggis, Wm. Campbell; R. D. 2, Canfield, Ohio; 35356
Hahn, Philip J.; 3906 Stratmore Ave., Youngstown, Ohio; 23214
Haims, Jack Myron; 123 Fairfield Ave., New Castle, Pa.; 5055-J
Hairston, Gloria M.; 2006 Jacobs Road, Youngstown 8, Ohio; 42926
Hake, Donald R.; 283 Elm Rd., N.E., Warren, Ohio; 52372
Hale, Eugene L.; 714 Detroit Avenue, Youngstown 2, Ohio
Halker, Edward R.; 862 John, Niles, Ohio; 28325
Hall, Gordon L.; R. D. 1, Burghill, Ohio
Hall, Harry Fred; 347 Indiana Ave., McDonald, Ohio; 53350
Haller, Wm. D.; R.D. 1, Masury, Ohio; 88413
Halverstadt, Robert G.; 1561 East State St., Salem, Ohio
Hamley, John Francis; 508 Parkcliff, Youngstown 11, Ohio; 83249
Hammar, Robert F.; 72 Clifton Dr., Youngstown, Ohio; 24839
Hancock, Mildred L.; 466 Almyra Ave., Youngstown, Ohio; 87339
Handel, Noreen M.; 25 W. Midlothian Blvd., Youngstown 12, Ohio; 24220
Handwork, Florence L.; 3526 Southern Blvd., Youngstown, Ohio
Hanlon, James R., Jr.; 2348 E. Midlothian Blvd., Youngstown, Ohio; 57702
Hann, Marilyn Lois; Forest Lane R. D. 1, Sharon, Pa.; 6129
Hanna, Thomas H.; R. D. 4, New Castle, Pa.
Hanni, Don Lamar; 1319 Elm St., Youngstown, Ohio
Hanni, Richard A.; 3555 S. Meridan Rd., Youngstown, Ohio; 24859
Hannon, Donald G.; 104 North Lee Avenue, New Castle, Pa.; 2074M
Hansburg, Norvin; 3636 Glenmere, Youngstown, Ohio; 82748
Hansley, Stephen E.; 30 Robert Street, Masury, Ohio; 88789
Hardy, Sim A.; 415 Rhoda Ave., Youngstown, Ohio; 95357
Hargate, Jack P.; 729 Williams St., Youngstown, Ohio
Haring, George E.; 146 Trembie Ave., Campbell, Ohio; 54976
Harkins, John Joseph; 517 Carroll Street, Youngstown 2, Ohio; 35347
Harmon, Harold T.; 2231 Oran Drive, Youngstown, Ohio; 89150
Harper, Dolores; 444 Andrews Ave., Youngstown 2, Ohio; 60070
Harrington, Gordon F.; 662 A C W Squadron, Brookfield, Ohio; 84889, Ext. 109
Harris, Donna Jean M.; 919 Parkwood Avenue, Youngstown 2, Ohio; 77853
Harris, Dwight Lee; 529 Parkcliff, Youngstown, Ohio; 24020
Harris, Harold E.; M C 54 North Road, Warren, Ohio
Harris, Jack Curtis; 37 Centervale Ave., Youngstown, Ohio 28848
Harrison, Goldie J.; 613 W. Indianola Ave., Youngstown 5, Ohio; 81406
Harrison, Lois J.; 620 Bryson St., Youngstown, Ohio
Harrison, William Don; 1006 Delaware, Youngstown 10, Ohio; 37618
Hart, Marilyn; 620 Bryson Street, Youngstown, Ohio
Harter, Shirley Adele; 31 Buena Vista Ave., Youngstown 12, Ohio; 82910
Hartman, Albert C.; 919 Canfield Road, Youngstown 11, Ohio; 85532
Hartshorn, Eleanor C.; R. D. 7, Mahoningtown, Pa.; Mohawk 78107
Hartsuff, Robert E., Jr.; 503 E. Winter Avenue, New Castle, Pa.
Harvey, Lillian; 364 W. Scott Street, Youngstown 2, Ohio; 36244
Hasapes, Mildred; 1450 Hyatt Avenue, Campbell, Ohio; 57067
Hasbrouck, Gladys; 719 Glacier Heights Road, Youngstown, Ohio; 98743
Hassell, Neale Long; R. D. 2, Sharpsville, Pa.; 2325
Hatch, Arthur B.; 825 Wheeler Street, Hubbard, Ohio
Hatch, Harlan Segly, 685 Porter N.E., Warren, Ohio
Haug, Robert Joseph; 3280 Oak Street Ext., Youngstown 8, Ohio; 38063
Haught, Alfred P.; 4017 Hopkins Road, Youngstown, Ohio; 37682
Haut, Irma B.; 166 Laird S.E., Warren, Ohio; 27496
Havanec, Henry David; 694 Coitsville Road, Campbell, Ohio; 33974
Hawk, Dean Carroll; 52 Sexton St., Struthers, Ohio; 57011
Hawk, Patricia C.; 424 W. North Avenue, East Palestine, Ohio; 640
Hawke, Virginia Clara; R. D. 2, Spitler Road, Poland, Ohio; 57197
Hay, Albert Henry; North Lima Rd., R. D. 1, Poland, Ohio; 57376
Hay, Marietta, D.; 13 E. Auburndale, Youngstown, Ohio; 83872
Hay, Walter James; 2822 Haenny Court, Youngstown, Ohio; 26155
Hayden, Charles B.; R. F. D. 1, Niles, Ohio; 26245
Hayden, Eva Irene; Route 1, Box 166, Niles, Ohio; 26245
Hayden, Karl Leslie; Walls Lake Dr., Box 492, Vienna, Ohio
Hayden, Paul Frederick; M C 56 North Elm Rd. Ext., Warren, Ohio; 40317
Haynian, John L.; 1964 Bancroft Ave., Youngstown 2, Ohio; 28686
Haynes Floyd, 816 Covington Ave., Youngstown, Ohio
Haynes, Walter L.; 157 Delaware S.W., Warren, Ohio; 20373
Hazard, Joan E.; 260 Carnegie Avenue, Youngstown 9, Ohio; 95893
Headd, Franklin L.; 446 Pennsylvania Ave., McDonald, Ohio; 55541
Heal, Philip; 121 Boardman Blvd. Youngstown, Ohio; 85065
Heavrin, Keith R.; 1262 Meadow Lane, Youngstown, Ohio; 27586
Hecker, Kenneth C.; 561 Jean Avenue, Girard, Ohio; 56487
Heckert, Jeannette; 4036 Hudson Drive, Youngstown, Ohio; 21721
Hedburg, Leroy E.; Box 184, Bessemer, Pa.; NO 77735
Hedrick, John H.; 851 Marshall St., Youngstown, Ohio; 77851
Heiges, Albert E., Jr., R. D. 1, West Middlesex, Pa., 9219
Heinlen, Frederick J.; 336 Russell Street, Sharon, Pa ; 23838
Heinlen, Roy Eugene; 336 Russell Street, Sharon, Pa.; 23838
Heinrich, Dolores Mary; 422 E. Leasure Ave., New Castle, Pa.; 5475J
Heitz, Thomas E.; 27 East Liberty St., Girard, Ohio; 56422
Helman, Lelia H.; 43 Hood, Canfield, Ohio
Hendel, Henry C.; 22 Main Street, Poland, Ohio; 58811
Henderson, Artis M.; 321 W. Myrtle Avenue, Youngstown, Ohio; 38512
Henderson, Leila Mae; 91 Jennette, Youngstown, Ohio; 20298
Henderson, Philip C.; 1042 Shields Rd., Youngstown, Ohio; 22019
Hendrickson, Robert; 350 Parkview St., Hubbard, Ohio
Hennessy, John James; 344 Broadway, Youngstown, Ohio; 79597
Hennon, Wm. Carl; 223 Churchill-Hubbard Road, Youngstown, Ohio; 79702
Henthorne, Gwendolyn W ; 817 Lincoln Ave., East Liverpool, Ohio; 6235R
Henthorne, Richard C.; 323 East Lincoln Way, Lisbon, Ohio; 3263
Hepp, Ronald J.; 89 Arlene Ave., Youngstown, Ohio; 29189
Herberg, James Le Roy; 529 Harbor Street, New Castle, Pa.; 2502M
Hernon, Thomas R.; 966 Hazelwood Ave., S. E., Warren, Ohio
Herron, Dorothy K.; Box 6 Elm St., Leavittsburg, Ohio; 93962
Herron, Margaret M.; 1677 Wakefield Ave., Youngstown, Ohio; 26764
Herschell, Ann L.; 35 Viall Road, Youngstown, Ohio; 95133
Hesch, Mary MacDalene; 292 Shields Road, Youngstown, Ohio; 82594
Hess, Marilyn M.; R. D. 1, Mineral Ridge, Ohio; 28736
Hess, Thomas; 56 N. Evanston Ave., Youngstown, Ohio; 94590
Hessman, Robert C.; 51 Woodbine Ave., Youngstown, Ohio; 36404
Hewitt, Philip R.; R. D. 1, Petersburg, Ohio
Heyman, Eugene J.; 791 Wirt Street, Youngstown, Ohio; 38405
Heyman, Lucille E.; 718 Hayes Ave., Youngstown, Ohio; 41974
Heyman, Wilbert J.; 791 Wirt Street, Youngstown, Ohio; 38405
Hibler, Russell; 59 Church Street, Hubbard, Ohio; 43570
Hickey, Philip P.; 1963 Weston Ave., Youngstown, Ohio
Higley, Gordon Andrew; 147 S. Edgehill, Youngstown, Ohio; 92073
Hilb, Genevieve M.; 148 Laird Ave., N. E., Warren, Ohio; 28581
Hilbig, Chas. R.; 2019 Weston Ave., Youngstown, Ohio; 20276
Hileman, Harry Glenn, 111 E. Florida Ave., Youngstown, Ohio; 84131
Hilk, Gerald Edwin; 322 Brooklyn Street, Sharon, Pa.
Hill, Eugene David; 90 Rosemont, Youngstown, Ohio; 90875
Hill, James Walter; 1935 Highlawn, Youngstown 9, Ohio
Hill, Richard J.; New Springfield Road, Poland, Ohio; 52434
Hill, Warren E.; 1935 Highlawn, Youngstown, Ohio; 95612
Hill, Wilbert A.; 330 Monroe, Warren, Ohio
Hilliard, Mildred J.; Sharon Gen. Hospital, Sharon, Pa.
Hiltbrand, Wm. C.; 663 Fair Avenue, Salem, Ohio; 5316
Himes, Robert J. 114 S. Whitney, Youngstown, Ohio
Hinkle, Robert J., Jr.; 239 Chestnut N.E., Warren, Ohio, 51616
Hinson, Betty G.; 3215 Neosha Road, Youngstown, Ohio; 83484
Hionas, James John, 474 Parkman Rd., S.W., Warren, Ohio; 36430
Hirsch, Lillian Olga; 175 W. LaClede Ave., Youngstown, Ohio; 26549
Hitchcock, Fred Mason; R. D. 1, North Lima, Ohio; 93468
Hitchcock, Harold R.; R. D. 1, North Lima, Ohio; 26701
Hixenbaugh, Robert R.; 7124 Glenwood Ave., Youngstown 12, Ohio; 24258
Hlebak, Paul B.; 51 Fernwood Avenue, Youngstown 9, Ohio; 94603
Hockenberry, Gordon C.; R. D. 1, Transfer, Pa.; 60987
Hodil, Marilyn R.; 453 Shady Ave., Sharon, Pa.; 25504
Hodory, Robert D.; 64 N. Hartford Ave., Youngstown, Ohio; 93306
Hoffhines, William B.; 1774 Edgewood, Warren, Ohio; 25860

Hoffman, Margaret C.; 123 Williams St., Niles, Ohio; 27800
Hoffman, Robert D.; 386 Spring St., Apt. 7, Struthers, Ohio
Hoffmaster, Helen M.; R. D. 4, Salem, Ohio; 5032
Hogan, Hugh Thomas; 302 W. Wabash Avenue, New Castle, Pa.; 3784M
Hogan, Walter I.; 853 John, Niles, Ohio; 22328
Hogenmiller, Ethel Ann; 64 W. Florida, Youngstown, Ohio; 84217
Hogg, Ruth E.; 109 W. Boston St., Youngstown, Ohio; 22809
Hohloch, Fred; 142 W. Dennick Ave., Youngstown, Ohio; 60029
Holada, Robert Louis; 5438 S. Washtenaw Ave., Chicago 32, Illinois; Rep. 77738
Holdford, Albert Wm.; 451 N. Schenley, Youngstown, Ohio; 90337
Holler, Robert Edward; 3727 Glenwood Ave., Youngstown, Ohio; 25033
Hollerman, Harry E., Jr.; 191 Afton Avenue., Youngstown, Ohio; 89257
Hollingbery, Harry C.; 180 Harvey St., Struthers, Ohio; 57060
Holmstrom, Carl Robert; 1126 Swallow St., S.W., Warren, Ohio; 34020
Holt, Richard F.; 19 South Brockway, Youngstown, Ohio; 95464
Homer, Robert Dale; 697 High St., Sharon, Pa.
Homick, Wm. Henry; 1106 Glenwood Ave., Youngstown, Ohio; 63048
Homorody, Michael J.; 43 Benton Ave., Youngstown, Ohio; 94319
Honey, Dorothy L.; 132 Highland Ave., Poland, Ohio
Hood, Alfred James; 429 Bonnie Brae, Warren, Ohio; 28507
Hopkins, Edward R.; 294 Fourth Ave., Sharon, Pa.; 28217
Horlick, Wallace Bruce; 22 N. Glenellen, Youngstown, Ohio; 98415
Horn, Barbara Lee; 281 Crandall Avenue, Youngstown 4, Ohio; 34783
Horning, Francis J.; 1893 East Pershing St., Salem, Ohio; 3323
Horst, John Carl; 69 Bridge Street, Newton Falls, Ohio; 4511
Horvat, George E.; 3128 Pine Hollow Drive, Youngstown 2, Ohio; 83278
Hotsey, Theodore S.; 933 Ridge, Youngstown, Ohio; 73618
Houk, James Merle; Box 92; Hillsville, Pa.
Houlton, Jerry Poling; 45 Woodview, Youngstown 12, Ohio; 89067
Hoyland, Robert Wm.; 608 E. Long, New Castle, Pa.; 1793W
Hoyt, Thomas E.; 18 Oak Drive, Poland, Ohio; 52332
Hoza, Thomas Edward; R. D. 1, Cortland, Ohio; White 225
Hrecz, Joseph, 42 E. Spring St., Youngstown, Ohio
Hrinak, John Steve; 187 Wilson, Struthers, Ohio; 59260
Hrinko, Michael; 142 Ridgewood Drive, Youngstown, Ohio; 83319
Hromiko, Nick; 169 Douglas, N.W., Warren, Ohio; 30098
Hrynko, Martin; 227 Shields Road, Youngstown, Ohio; 88328
Hrynko, Mary Ann; 227 Shields Road, Youngstown, Ohio; 21329
Hudak, Ann C.; 162 Carroll St., Youngstown, Ohio; 75564
Hudak, Ernest C.; 8 Struthers-Liberty Road, Campbell, Ohio; 57783
Hudak, Mary M.; 162 Carroll Street, Youngstown 2, Ohio; 75564
Hudoba, Edward Carl; 496 Eighth Street, Struthers, Ohio; 54131
Hudson, Willie Alna; 1133 Springdale Avenue, Youngstown, Ohio; 71886
Huesken, Richard R.; 352 W. Ravenwood Ave., Youngstown, Ohio; 25084
Huffman, Robert J.; 2333 Mt. Vernon Ave., Youngstown, Ohio; 54504
Hum, Robert Ray; 143 W. Rayen Ave., Apt. 11, Youngstown 3, Ohio
Hum, Rosemary C.; 123 S. Beaver St., Lisbon, Ohio; 5509
Hume, Arnold, 111 Gypsy Lane, Youngstown, Ohio; 36125
Humenuk, Joseph M.; 2223 S. Project Drive., Warren, Ohio
Humphrey, Ralph J.; 205 S. Schenley, Youngstown, Ohio; 95774

William Carolyne

Jeweler

27 E. Commerce St.
Youngstown, Ohio
Phone 3-3433

Best Wishes to the Class of '53

Kolesar Display Service

2nd Floor

36 W. Wood Street

Compliments of

Lyons
Physician Supply Co.

Youngstown's Sick Room Supply Center

Prescriptions

32-34 Fifth Ave. Since 1892

Windsor Tailors

209 W. Boardman St.

Youngstown, Ohio

Humphrey, Theodore; 2720 S. Schenley Ave., Youngstown, Ohio
Humphries, Edward R.; 238 Como, Struthers, Ohio; 52701
Hunter, Charles A.; 195 Marion Ave., Struthers, Ohio; 57806
Hurajt, Daniel J.; Box 13, College Lane, Poland, Ohio; 59105
Hurlbert, William E.; R. D. 1, Jamestown, Pa.; Westford 2060
Hurley, Francis E., Jr.; 19 Island Drive, Poland, Ohio; 57816
Hurley, James B.; 274 Benita Avenue, Youngstown, Ohio; 42066
Hurst, Brooks; 891 Swallow St., S.W., Warren, Ohio; 46936
Hurst, James R.; 1374 Grandview Ave., Youngstown, Ohio; 72201
Hvizdak, Joseph P.; 626 Marlin Ave., Youngstown 2, Ohio
Hvizdos, Joseph R.; Petersburg, Ohio; 3337
Hynes, Mary H.; 340 Lincoln Avenue, Youngstown, Ohio; 74843
Hynes, Patricia Ann; 340 Lincoln Ave., Youngstown 2, Ohio; 74843
Hynes, Robert P.; 143 W. Rayen Ave., Apt. 6, Youngstown, Ohio

I

Iacobucci, Yolanda J.; 532 St. Louis Ave., Youngstown 11, Ohio; 82494
Iaderosa, Gregory A.; 327 Lansing Ave., Youngstown, Ohio; 42232
Iandimarino, Carmela L.; 915 Alameda Avenue, Youngstown, Ohio; 66059
Iannucci, Louis J.; 1191 Oak Knoll, S.E., Warren, Ohio; 23207
Ihnat, Joseph A.; 615 Penhale Ave., Campbell, Ohio; 58015
Ilas, John T.; 427 West Boston, Youngstown, Ohio; 84229
Imblum, Howard J.; 1531 Edgehill Ave., S.E., Warren, Ohio; 36848
Innocenzi, Henry Ray; R.D. 2, Kinsman, Ohio
Innocenzi, Irene M.; 196 Third Street, Lowellville, Ohio; 68482
Ipe, David Stuart; 1546 E. Midlothian Blvd., Youngstown 2, Ohio; 22562
Irby, Ulois; 2981 Nelson Avenue, Youngstown 8, Ohio; 41626
Irwin, Frank P.; 60 W. Liberty St., Hubbard, Ohio; 41817
Italiano, Charlotte M.; 432 W. Chalmers Ave., Youngstown, Ohio; 77134
Italiano, Rose Barbara; 432 West Chalmers, Youngstown, Ohio; 77134
Ito, Yoshiro; 418 Sumner Avenue, New Castle, Pa.
Iwanicki, William J.; 127 Fourth Street, S.W., Warren, Ohio; 99711-1

J

Jackson, Ann M.; 519 Garfield, Struthers, Ohio; 59867
Jackson, Elsye H.; 456 South Oakland Ave., Sharon, Pa.; 21717
Jackson, Geraldine L.; 429 Chicago Ave., Youngstown, Ohio; 22925
Jackson, Romeo Lewis; 1261 W. Federal St., Youngstown, Ohio; 30451
Jackson, Ruby Nannette; 58 W. Myrtle Avenue, Youngstown, Ohio; 43691
Jacobs, C. Grant; 181 Lowell Ave., Youngstown, Ohio; 81770
Jacobs, Lillian A.; 348 Erskine Ave., Boardman, Ohio; 27789
Jagatich, Ferdinand S.; R.D. 1, Masury, Ohio; 85734
Jakovina, Joseph T.; 2427 Market St., Youngstown 7, Ohio; 29326
James, Alfred Edwin; 441 Francesca Avenue, Youngstown 4, Ohio; 36976

James, Doris Mae; 539 Falls Ave., Youngstown, Ohio; 63918
Jamieson, Charles C.; 41 E. Wilson Avenue, Girard, Ohio; 53204
Janas, William P.; 1327 Shehy Street, Youngstown, Ohio; 40482
Jankovich, Catherine 516 Wallis, Farrell, Pa.; 9634
Janosik, Alice Jean; 685 Third St., S.W.; Warren 4, Ohio; 45442
Janosik, Gerald J.; Rt. 1, Calla Road, Poland, Ohio; 93557
Jaskarai, John W.; 172 Vermont Avenue N.W., Warren, Ohio; 28539
Jenkins, Joseph L.; 215 S. Osborne Ave., Youngstown, Ohio; 99054
Jennings, Lillian P.; 419 St. Louis Ave., Youngstown, Ohio; 81524
Jennings, Roland F.; 56 E. Ravenwood Avenue, Youngstown, Ohio; 23868
Jensen, Wm., Alfred; 407 Sheridan, Niles, Ohio; 28349
Jessop, Harold D.; 16 Island Drive, Poland Ohio; 59530
Jewell, Harold D.; 1185 Palmyra Road, Warren, Ohio; 39586
Jewell, Nina V.; R. D. 2, Hubbard, Ohio; 8866
Jewesak, Donald A.; 158 S. Lakeview Ave., Youngstown, Ohio; 99177
Jianopoulos, John G.; 114 W. Woodland Ave., Youngstown, Ohio; 60042
Jobling, Jack R.; 4302 Helena Ave., Youngstown, Ohio; 27953
Johnjulio Reynold J.; 213 W. Scott St., Youngstown, Ohio; 38128
Johnson, Bettye Hicks: 617 North Avenue, Youngstown, Ohio
Johnson, Blanche; 139 Hyde, Niles, Ohio; 22462
Johnson, Clarence E.; 417 Foster Street, Youngstown, Ohio; 30774
Johnson, Curtis H.; 364 Chicago Ave., Youngstown, Ohio; 28979
Johnson, David C.; Warren-Salem Road, North Jackson, Ohio; 83959
Johnson, Doris L.; Box 64, Wick Road, Warren, Ohio; 53056
Johnson, Edsel T.; YMCA West Federal St., Youngstown, Ohio
Johnson, Fred Gordon; 69 Lauderdale Youngstown 4, Ohio; 20261
Johnson, Fred W.; 369 Kenilworth N. E., Warren, Ohio
Johnson, Helen L.; 48 E. Florida, Youngstown, Ohio; 25293
Johnson, Marjorie F.; 161 Beechwood Drive, Youngstown, Ohio; 87641
Johnson, Mathew, Jr.; 536 Burnett Street, Youngstown 3, Ohio; 79356
Johnson, Nancy L.; 103 Youngstown-Poland Road, Poland, Ohio; 54653
Johnson, Richard D.; 736 Orchard Avenue, Hubbard, Ohio; 47392
Johnson, Samuel A., Jr.; 417 Foster St., Youngstown, Ohio; 30774
Johnson, Vivian Ann; 1037 Myrtle Place, Sharon, Pa.; 3194
Johnston, Elizabeth T.; Lincoln Hotel, Youngstown 2, Ohio; 40223
Johnston, Frank L.; 62 Shadyside Drive, Youngstown 5, Ohio; 20563
Johnston, George S.; 156 W. Boston, Youngstown Ohio; 87625
Johnston, Janice Myrl; 840 W. Indianola, Youngstown, Ohio; 20385
Johnston, Robert G.; 6324 Youngstown-Poland Road, Poland, Ohio; 53402
Johnston, Robert L.; 668 Thornton Street, Sharon, Pa.; 3058.
Joho, Wm., Arthur; 710 Sharpsville Ave., Sharon, Pa.; 5732
Jones, Charles L.; 224 W. Third St., Niles, Ohio; 28209
Jones, Ernest R.; R. D. 1, Diamond, Ohio; 33797
Jones, Gladys M.; 141 Thornton Ave., Youngstown 4, Ohio; 38719
Jones, Gloria Jean; 560 Ridge Avenue, Youngstown, Ohio; 71590
Jones, Grace Fay; 4229 Chester Dr., Youngstown, Ohio; 30051
Jones, Irma Gloria; Maple Dr., R. D. 2, Sharon, Pa.; 29797
Jones, Jack; 119 Garfield, Youngstown, Ohio
Jones, Jacqueline Jean; 3205 Neosho Drive, Youngstown, Ohio; 25262
Jones, Lewis Lee; R. D. 1, Box 165, Southington, Ohio; 92199
Jones, Martha Ellen; 304 Case Avenue, Sharon, Pa.; 4053
Jones, Nathaniel R.; 113 Rockview Ave., Youngstown, Ohio
Jones, Phyllis G.; 532 E. Florida Ave., Youngstown, Ohio; 28808
Jones, Richard Lee; 242 Willard N.E., Warren, Ohio; 35532
Jones, Robert Paul; Erie St., Edenburg, Pa.; 8179R2
Jones, Robert W.; 727 Trumbull Ave., S.E., Warren, Ohio; 43668
Jones, Russell E.; 30 Wilma Avenue, Youngstown, Ohio; 23738
Jones, Verna Lee; 915 Starr St., Youngstown, Ohio; 32590
Jones, William; 50 S. Hine, Youngstown 7, Ohio; 34924
Jones, William B., Jr.; 1624 Overland, Youngstown 11, Ohio; 35551
Jones, William E.; 1212 Delaware Ave., New Castle, Pa
Joseph Jay Francis; 26 W. Scott, Youngstown, Ohio
Joyce, Patricia A.; 242 W. Dennick Ave., Youngstown 4, Ohio; 30390
Juhn, Henry C.; 489 Fair Avenue, Salem, Ohio; 3795
Julian, Pete; 712 Himrod, Youngstown, Ohio; 45632
Julius, Patsy; 33 Hawthorne Street, Struthers, Ohio
Junk, Thomas C.; R. D. 2, Sharon, Pa.; 9067
Just, Joseph A.; 5207 Southern Blvd., Youngstown 12, Ohio; 67801

K

Kacenski, Harry C.; Box 188, New Waterford, Ohio; 5101
Kacerski, Raymond T.; 794 Cedar Avenue, Sharon, Pa.; 23357
Kahl, John Robert; 461 Glenwood Ave., Youngstown, Ohio; 63286
Kaiser, Joseph J.; 664 Bryson St., Youngstown, Ohio
Kaletka, Albert C.; 621 Wallis Ave., Farrell, Pa.; 25476
Kaletka Walter A.; 621 Wallis Avenue, Farrell, Pa., 25476
Kalla, John Paul; 578 E. Lucius, Youngstown, Ohio; 29675
Kalman, Otto F.; 1415 Roemer Blvd., Farrell, Pa.; 27763
Kanengeiser, Richard F.; 227 Boyles Ave., New Castle, Pa.; 6150J
Kanna, Claire J.; 1950 Wingate Road, Boardman Ohio; 58431
Kantarze, James; 170 W. Princeton, Youngstown, Ohio; 29665
Kantor, Eli; 501 Albert Street, Youngstown, Ohio· 90698
Karavara, Julie; 541 East Lucius Ave., Youngstown, Ohio; 83585
Kargiotis, Anthony H.; 361 Poland Ave., Struthers, Ohio; 53926
Karwash, Metro Rudolph; R. D. 3, Cochranton, Pa.
Karwash, Roman; R. D. 3, Cochranton, Pa.
Karzmer, Rita A.; 88 Thornton Avenue, Youngstown 4, Ohio; 72863
Kashner, Robert Allan; 541 E. Boston, Youngstown, Ohio; 84242
Kasmer, Robert Edward; 535 Idora Ave., Youngstown, Ohio; 75677
Kaszowski, Frank E.; 922 Bedford Road, Masury, Ohio; 84703
Kaszubowski, Henry; 219 East Delason Avenue, Youngstown, Ohio; 63059
Katschke, Richard H.; 466 W. Ravenwood Ave., Youngstown, Ohio; 86315
Katulich, Michael; R. D. 1, Townville, Pa.; 2268
Katynski, Walter; 316 Pasadena Avenue, Youngstown, Ohio; 41034
Katzman, Lillian; 2242 Cordova Ave., Youngstown 4, Ohio; 65562
Kauffman, Kenneth K.; 327 Main, New Middletown, Ohio; 92443
Kaufman, Duane A.; R. D. 1, McDonald Ave., McDonald, Ohio; 58026
Kavinsky, Joseph F.; 72 Walnut St., Struthers, Ohio; 53732
Kavulla, John; R. D. 1, Masury, Ohio
Kay, Donald P.; 336 Alameda Ave., Youngstown, Ohio, 76237
Kayati, Leah H.; 25 N. Navarre, Ave., Youngstown, Ohio; 95784
Keck, Lois Ruth; 216 Bellevue Ave., New Castle, Pa.
Keehner, Francis L.; 927 Bonnie Brae Ave., Youngstown, Ohio; 27654

Hume's

Serving Youngstown with Dependable Furniture

252 W. Federal St.
2930 Market St.

Keelen, Alonzo O.; 1608 Highland Ave., New Castle, Pa.; 7320W
Keene, Glenn F.; 40 Cohassett Drive, Sharon, Pa.; 3665
Keiser, Robert E.; 69 Meadowbrook Ave., Youngstown, Ohio; 22192
Keller, Eugene L.; 255 Shields Road, Youngstown, Ohio; 89987
Keller, Gilbert W.; R. D. 1, Pulaski, Pa.; 2086
Keller, William T. 38 S. Schenley, Youngstown, Ohio; 95882
Kelley, Howard 414 E. Garfield Ave., New Castle, Pa.; 5007-W
Kelley, Nancy Eileen; 264 W. Liberty St., Hubbard, Ohio; 43408
Kello, Louis Joseph; 1720 Wellington Ave., Youngstown 9, Ohio
Kelly, Charles H.; 1230 Willard, Warren, Ohio; 34813
Kelly, John Thomas; 115 Clinton Street, Greenville, Pa.; 1569W
Kelly, Richard C.; 1360 Kensington St., N.W., Warren, Ohio; 44201
Kelly, Richard Edw.; 174 E. Auburndale Ave., Youngstown, Ohio; 81376
Kelly, Robert Brinton; 34 Shady Side Drive, Youngstown, Ohio; 20551
Kempe, Richard V.; 57 Illinois, Youngstown, Ohio; 37607
Kenash, Elaine; R. D. 2, Dobbins Road, Poland 5, Ohio; 57006
Kenneally, Vincent F.; 413 Ayers Street Youngstown 8, Ohio; 78707
Kennedy, Howard F.; 24 Emerson Ave., Wheatland, Pa.
Kenyon, Barbara Jean; Raccoon Road, Canfield, Ohio; 35234
Kerr, Donald Walls; R. D. 2, Scotland Lane, New Castle, Pa.; 160R
Kerr, Katherine; 34 Haseltine Ave., Youngstown, Ohio; 77807
Kerr, Kenneth J.; 176 W. Evergreen Ave., Youngstown, Ohio; 5195-M
Kerr, Marjorie C.; 31 Center Road, Poland, Ohio
Keshock, Edward George; 158 Courtland Ave., Campbell, Ohio; 77102
Keslar, Wm. Ira.; Box 39, Ellsworth, Ohio; 2190
Keys, Jean E.; 1701 Glenwood Avenue, Youngstown, Ohio; 72881
Khaleel, Akmal; 1127 North Garland Ave., Youngstown, Ohio; 60826
Kiefer, Jacob; R.D. 1, Weldon Road, Masury, Ohio; 83428
Kilar, Henrietta M.; 192 Elm Street, Masury Ohio; 89532
Kilch, Mary G.; 115 Edgewater Drive, Youngstown, Ohio
Kilkenny, James P.; 286 Lawrence Ave., N.E., Warren, Ohio; 44484
Killian, Bernard J.; 3631 Powers Way, Youngstown, Ohio; 29457
King, Charles A.; 543 A Street, Sharon, Pa., 24263
Kingsbury, Wm. S., Jr.; 1127 Tod Ave., S.W., Warren, Ohio; 55756
Kinleyside, Beverly; 3526 Southern Blvd., Youngstown, Ohio
Kirchner, Robert E.; 46 Maple Drive, Youngstown, Ohio; 87535
Kirkland, John R.; 930 East Florida, Youngstown, Ohio; 95282
Kirshenbaum, Roy; 4114 Rush Blvd., Youngstown 12, Ohio; 84865
Kirsty, Charles Wm.; 511 Mistletoe Avenue, Youngstown, Ohio; 24763
Kirtos, Dorothy J.; 1913 Pointview Ave., Youngstown, Ohio; 89590
Kish, Eugenia; R. D. 1, McDonald, Ohio; 56937
Kish, James S.; Route 1, Lowellville, Ohio; 66783
Kissam, William Alfred; YMCA, Youngstown, Ohio; 44201
Kissinger, Harold T.; 151 Service Ave., Sharon, Pa.; 21387
Kistler, Paul C.; West Market Road, Leavittsburg, Ohio; 93512
Kithcart, Wallace P.; 305 Prospect St., Girard, Ohio; 55205
Kladitis, Samuel N.; 616 Hamilton Ave., Farrell, Pa.; 28919
Klein, Joan P.; 372 E. Florida Avenue, Youngstown, Ohio; 25829
Kleiner, Jack H.; 3102 Hadley, Youngstown, Ohio: 47252
Klein, Philip J.; 1269 Edgewood Ave., Warren, Ohio
Klasovsky, Michael; 39 Strus-New Castle Road, Lowellville, Ohio
Klempay, Paul Richard; 212 Bauman Ave., Pittsburgh 27, Pa.; Wil-4294
Klim, Paul; 142 Lowellville Road, Struthers, Ohio; 57567
Klipec, Edward; Box 375, Middlefield, Ohio; 25285
Kloss, Frederick E.; 296 Ormond Avenue, Sharon, Pa.; 22037
Klotzle, Eugene J.; 849 Lawrence Ave., Girard, Ohio; 55567
Klyne, Richard J.; R. D. 1, Diehl Lake, Berlin Center, Ohio; 2356
Knabie, John W.; 1527 Landsdowne Blvd., Youngstown, Ohio; 77107
Knapic, Joseph E.; 1675 Silliman Street, Youngstown, Ohio; 94481
Knapic, Stephen J.; 1918 Manhattan, Youngstown Ohio; 95414
Knepper, Clair; P. O. Box 97, Kinsman, Ohio; 3171
Knepper, Lena K.; P. O. Box 97, Kinsman, Ohio; 3171
Knezevich, John A.; 808 Lee Avenue, Farrell, Pa.; 23837
Kniffin, Walter G.; 2691 S. Raccoon Road, Youngstown, Ohio; 41437
Knight, William E.; 182 Woodbine Ave., Warren, Ohio; 45933
Knott, Anthony F.; 335 Woodland Ave., Farrell, Pa.; 27877
Knox, Clydine G.; 90 Wick Avenue, Sharon, Pa.; 27979
Knutti, Robert F.; 102 Washington Ave., Niles, Ohio; 23191
Kobal, Rudolf J.; 92 Morris Avenue, Girard, Ohio; 56820
Koch, Fenton C.; 325 N. Mercer Street, New Castle, Pa.; 7795-J
Kochert, Milton R.; 101 Court Street, Canfield, Ohio; 35451
Kohler, George F.; 69 N. Richview Avenue, Youngstown, Ohio; 97363
Kokolis, Joseph, Jr.; Youngstown Municipal Airport, Youngstown, Ohio
Koloff, Richard R.; 1338 Bennington Ave., Youngstown, Ohio: 73635
Komara, David R.; 2008 Glenwood Ave., Youngstown, Ohio; 25894
Kopkash, Anthony D.; 726 Fifth Street, Struthers, Ohio; 57215

Korhan, Robert E.; 327 Greenwood St., Youngstown, Ohio; 95956
Korllos, Thomas S.; 750 Woodbine, Warren, Ohio
Korody, Marilyn; 144 Center Street, Struthers, Ohio; 59038
Kosiba, Albert J.; 935 Scott Street, Niles. Ohio; 27216
Kosin, Wallace W.; 430 Williamson Ave., Youngstown, Ohio: 77070
Kosola, John W.; 137 S. Pearl Street, Youngstown 6, Ohio; 73581
Kotchish, Don M.; R. D. 2, Box 81A, New Castle, Pa.
Kotouc, Fred; 329 Parkman Rd., S.W., Warren, Ohio; 23303
Kovach, Eugene S.; 87 First Street, Masury, Ohio; 68506
Kovacicek, Louis J.; 4007 Sheridan Road, Youngstown, Ohio
Kovalchick, Adam L.; 902 Canfield Road, Youngstown, Ohio; 84830
Kowalczyk, Frank J.; 262 Robinson Road, Campbell, Ohio; 56075
Kranz, Lloyd D.; 23 Ellenwood Ave., Youngstown 7, Ohio; 35465
Kratofil, Mary A.; 1033 Lakewood, Youngstown, Ohio; 76992
Krause, Evelyn Pearl; 3034 Idlewood Ave., Youngstown, Ohio; 93105
Krause, Howard F.; 781 W. Pershing St., Salem, Ohio: 4254
Krayac, Frank James; 1969 Brownlee Ave., Youngstown, Ohio; 61412
Kreca, Mirko M.; R. D. 1, Box 345, Warren, Ohio
Kreidler, Virginia H.; R. F. D. 1, Poland, Ohio; 92679
Kreps, Shirley R.; 150 Standard, Masury, Ohio; 81633
Kreske, Gerald H.; 637 Central Parkway, S.E., Warren, Ohio; 25342
Kreslick, Irvin J.; 132 Madison Street, Campbell, Ohio
Kretchek, John Louis; 100 Brookfield Ave., Masury, Ohio; 68838
Krispinsky, Aldrich J.; 2646 Taylor Street, Youngstown, Ohio; 43561
Krolopp, Fredrick C.; R. D. 1, Box 149, Girard, Ohio; 53040
Kronstad, Harold; R. D. 7, New Castle, Pa.; MO-77853
Kruest, Paul R.; 1016 Ford Ave., Youngstown, Ohio; 30119
Kuehner, Kenneth H.; 238 North First St., Lehighton, Pa.
Kuester, Lawrence C.; 528 Sherman, Niles, Ohio; 23610
Kuhart, Sirgie C.; 1767 Bonnie Brae N.E., Warren, Ohio; 44728
Kuhlman, Jack Duesing; 247 E. Park Ave., Columbiana, Ohio
Kuhn, Donald E.; 660 Hull Street, Sharon, Pa.; 27536
Kuhn, Verdith W.; 1839 Woodland N.E., Warren, Ohio; 38476
Kukura, Jean C.; 74 Sherman, Struthers, Ohio; 53436
Kukura, Richard J.; 876 Lansdowne Blvd., Youngstown, Ohio; 61588
Kulbak, Frances F.; 106 Sheridan Avenue, Sharon, Pa.; 4366
Kulifay, Joseph James; R. D. 1, East Palestine, Ohio; 2035
Kulik, Catherine E.; 545 Cambridge Ave., Youngstown, Ohio; 26584
Kulusich, Philip F.; R. D. 1, Masury, Ohio; 89668
Kunicki, Bennett W.; 176 Gladstone Street, Campbell, Ohio; 39936
Kupensky, Charlotte R.; Smith Stewart Rd. Rt. 1, Girard, Ohio; 49823
Kupka, Bonaventure S.; 544 Carroll Street, Youngstown, Ohio; 38380
Kurapka, George J.; 2123 Bellfield St., Youngstown, Ohio; 55563
Kurapka, James G.; 2123 Bellfield Ave., Youngstown, Ohio; 55563
Kurtz, Donald A.; 43 West Salem Street, Columbiana, Ohio; 2396
Kuruzovich, George; 862 AC W. Sqdn., Brookfield, Ohio
Kushan, Betty Jane; 346 Prindle tSreet, Sharon, Pa.; 9696
Kushner, Joseph G.; 118 High Street Sharon, Pa.; 86383
Kuthy, Alex Frank; 15 S. Portland Ave., Youngstown, Ohio; 95296
Kutlick, Annie Lee; 121 Oneta Street, Youngstown, Ohio; 98137
Kutlick, Peter Paul; 121 Oneta Street, Youngstown, Ohio; 98187
Kutsko, Dolores Marie; 505 E. Liberty Street, Hubbard, Ohio; 41512

L

La Barba, Samuel; 1629 South Ave., Youngstown, Ohio; 38075
Lacich, Robert P.; 1118 Wallis Ave., Farrell, Pa.
Ladonne, Joseph M.; 334 Calvin Street, Youngstown Ohio; 66200
La Guardia, Ann; 752 Fairgreen, Youngstown 10, Ohio 62531
Lahovic, Edward John; 20 Morley Ave., Campbell, Ohio; 32009
Lakin, William S.; 315 Whitehouse Lane, Boardman 12, Ohio; 86910
Lallo, Michael J.; 152 Lafayette, Youngstown, Ohio; 78073
Lance, Leonard E.; West Main Street, Andover, Ohio; 2031
Landgraff, Henry W., Jr.; 178 Como Avenue, Struthers, Ohio; 53734
Lane, Richard L.; 2021 Ohio Ave., Youngstown, Ohio; 79080
Lansat, Marvin A.; 409 Spruce St., Sharon, Pa.
Lantz, Joan Mae; 29 S. Edgehill Drive, Youngstown 9, Ohio; 95943
Lanzo, Carmen R.; 32 Gordon Ave., Campbell, Ohio; 54261
La Paze, Thomas Edw.; 41 Walnut Street, Struthers, Ohio; 52472
Latcheran, M. Magdalene; 440 Stambaugh Ave., Sharon, Pa.; 21581
Latell, Frank Anthony; 62 Ella Street, Girard, Ohio; 53388
Lathom, William F.; 185 Erskine Ave., Youngstown 12, Ohio; 21564
Latsko, Raymond; 828 S. Mills Street, New Castle, Pa.
Latura, George A.; 30 Helena Dr., Struthers, Ohio; 55226
Laughlin, Martha G.; Box 329, North Lima, Ohio; 92284
La Velle, Thomas P.; 1380 Park Vista Drive, Youngstown, Ohio
Lavin, Thomas J.; 529 Redonda Road, Youngstown, Ohio; 73045
La Volpe, Eleanor L.; 327 Williamson Ave., Youngstown, Ohio; 63180
Lawhorn, Joseph O.; 1749 Shaw Ave., Youngstown 8, Ohio; 71625
Lawrence, James; 312 Edwards, Youngstown, Ohio; 47300
Lazar, Mary Jane; 1771 Stewart Avenue, Youngstown 6, Ohio; 71182
Lazich, Slavko John; 1913 Mercer Ave., Sharon, Pa.; 22409
Lazzari, Edward J.; MC 56 Greenlawn Ave., Warren, Ohio; 73205
Lazzari, Erminia T.; 308 Grant Street, Niles, Ohio; 22743
Leav, Elaine; 304 Hilton Ave., Youngstown, Ohio; 89771
Leboron, Donovan Ray; 142 Breaden Street, Youngstown 2, Ohio; 72775
Lebio, Albert F.; 123 N. Dunlap Ave., Youngstown, Ohio; 90665
Lebio, Sylvia Jean; 1284 Salt Spring Road, Youngstown 9, Ohio; 98745
Ledgerwood, John Allen; MC 54 Box 486 A, Warren, Ohio; 83851
Ledgerwood Leland F.; MC 54, Warren, Ohio; 82411
Lee, Lillian Margaret; 135 S. Garland Ave., Youngstown, Ohio; 70942
Leedy, Robert A.; 409 Lewis Seifert Road, Hubbard Ohio; 43406
Leepard, Robert J., Jr.; 155 W. Boston Avenue, Youngstown 7, Ohio; 86760
Lehman, Ruth; 222 S. Broad Street, Canfield, Ohio; 34557
Lehner, Louis A.; 4 Uxor Way, Pittsburgh, Pa.; MU 14608
Lemieux, John E.; 235 W. State St., Masury, Ohio; 88165
Lemoine, Clarice Diane; 1902 Union Street, Hubbard, Ohio; 43671
Lenczycki, Tad Andrew; 711 Elm Street, Youngstown, Ohio
Leonard, Louella; 514 W. Rayen Ave., Youngstown, Ohio; 74654
Leonard, Pauline E.; Box 32, Williamsfield, Ohio; F25
Leone, Carmen John; 41 S. Garland Avenue, Youngstown 6, Ohio; 30377
Leone, John T.; 1121 Franklin Ave., Youngstown, Ohio; 33749
Leone, Rock; R. D. 6, Mercer, Pa.; 39J
Leonelli, Nick J.; 5825 South Ave., Youngstown, Ohio; 22538

Best Wishes to Class of 1953

Congratulations on the 18th Anniversary

of Youngstown College

THE OHIO LEATHER CO.

Girard, Ohio

ENGRAVINGS IN THIS BOOK
by

ARC
YOUNGSTOWN

THE YOUNGSTOWN
ARC ENGRAVING CO.

VINDICATOR SQUARE, YOUNGSTOWN, OHIO

Lepore, James John; 2287 McGuffey Road, Youngstown, Ohio
Lesh, Hilda J.; Route 1, Hubbard, Ohio; 47754
Lesko, Mary A.; 433 N. Worthington St., Youngstown 10, Ohio; 70366
Leskouyansky, John S.; 365 Sherwood Ave., Youngstown, Ohio; 84607
Levitsky, George; 270 W. Madison Ave., Youngstown, Ohio; 64810
Lewellen, Louise P.; 333 W. Park Ave., Niles, Ohio; 23800
Lewis, Geraldine Rae; 3443 Risher Road, Youngstown, Ohio; 82731
Lewis, Gomer Allen, Jr.; 3626 Oakwood Ave., Youngstown, Ohio; 96565
Lewis, Henry F.; 417 Fourth Ave., Sharon, Pa.; 27220
Lewis, Hubert R.; 46 W. Philadelphia, Youngstown Ohio; 85781
Lewis, John B.; P. O. Box 135, Niles 1, Ohio
Lewis, Raymond A.; 435 Marion Ave., Youngstown, Ohio; 77277
Lewis, Wm. Alfred; 60 Tenth Street, Struthers, Ohio; 55671
Lickner, Virginia Mae; 1419 Shehy Street, Youngstown, Ohio; 79385
Liebman, Richard H.; 150 W. Dennick, Youngstown, Ohio; 78443
Linard, Mildred E.; Farmdale, Ohio; 2839
Linardos, Alexander; 574 S. Irvine Ave., Sharon, Pa.; 4073
Linardos, Dino; 574 S. Irvine Ave., Sharon, Pa.; 4073
Linberger, Marilyn R.; 322 W. Ravenwood Ave., Youngstown, Ohio; 22970
Lindner, Bette A.; 171 East Hilton, Youngstown, Ohio; 23126
Lindquist, Pearle M.; 76 Hilton Ave., Youngstown, Ohio; 89492
Linebaugh, Mary Ellen; 2166 Atkinson Avenue, Youngstown, Ohio; 34496
Lingenfelter, Betty J.; R. D. 1, Turner Road, Canfield, Ohio; 34448
Lininger, George Wm.; 408 Vienna Ave., Niles, Ohio; 28678
Linsley, Frank J.; 861 W. Indianola Ave., Youngstown, Ohio; 28806
Linton, Vivian Jane; 429 Alderman Avenue, Sharon, Pa.; 22091
Linz, Michael Henry; 118 W. Long Ave., New Castle, Pa.; 7116
Lipari, Jack A.; 327 W. Dewey Ave., Youngstown, Ohio; 82421
Lipp, Donald C.; R.F.D. 1, East Palestine, Ohio; 3927
Lipton, Robert L.; 269 Gypsy Lane, Youngstown 4, Ohio; 33489
Litton, Clarence L., Jr.; 1210 Oak Knoll S.E., Warren, Ohio; 48189
Livezey, Leona Ann; 470 Jacobs Road, Hubbard, Ohio
Livorine, Valentine; Box 58, Hillsville, Pa.; M 77213
Locke, David Parie; 307 South Crawford Ave., New Castle, Pa.; 4408-W
Loew, Ronald Eugene; 17 Lauderdale Youngstown, Ohio; 39242
Loshinsky, James R.; 441 N. Market St., East Palestine, Ohio
Loughrie, Carrie S.; 2931 Niles Road, Warren, Ohio; 38209
Louth, James R.; 1322 Wick Avenue, Youngstown, Ohio
Love, Joseph Craig; 514 Norwood Avenue, New Castle, Pa.; 5370R
Love, Richard Charles; 69 Chambers Avenue, Greenville, Pa.; 1832J
Lowdermilk, Marvin J.; R. D. 2, Raccoon Road, Canfield, Ohio; 84785
Lowers, John Edward; 101 W. Leasure Ave., New Castle, Pa.; 5412
Lowry, Patt L.; 137 Church Street, Hubbard, Ohio; 41543
Lowry, Thomas Neil; 46 Hanley Ave., Youngstown, Ohio; 37702
Loy, William J.; 645 Bryson Street, Youngstown 4, Ohio; 76998
Lozier, Donald Roy; 2122 Oak Hill, Youngstown, Ohio
Lucarell, Richard J.; 84 Labelle Avenue, Youngstown, Ohio; 23955
Lucarelli, Gilbert V.; 110 Victoria St., Youngstown, Ohio; 73884
Lucas, Florence Ruth; Route 1, Farmdale, Ohio
Lucas, Joseph R.; 149 Main, Girard, Ohio
Luckey, Alice Loraine; 2967 Wardle Avenue, Youngstown 8, Ohio; 37971
Lukac, Joseph T.; R. D. 2, Box 26, Lowellville, Ohio
Lukich, Paul; 8 Delaware Ave., Poland, Ohio; 55576
Lund, Jack Curtis; 956 Brentwood, Youngstown, Ohio; 82311
Lundeen, Thomas L.; 146 Renee Drive, Struthers, Ohio; 57126
Lungren, Harry Allen; 110 W. Park Avenue, Columbiana, Ohio
Lunich, Millrod; 147 Third Street, Masury, Ohio
Lupco, Ladd; 675 Idaho Street, Sharon, Pa.; 9936
Luteran, William Bert; R. D. 2, Poland, Ohio; 44923
Lutheron, Wm. Andrew; 508 Garfield, Youngstown, Ohio; 78630
Lyden, Ann Dorothy; 450 Carlotta Dr., Youngstown, Ohio; 30097
Lyden, Claranne Lee; 354 W. Indianola Avenue, Youngstown, Ohio; 21836
Lyden, William; 361 Alameda Avenue, Youngstown, Ohio; 37527
Lynch, Fredereck A.; 3509 Cloister Avenue, Youngstown, Ohio; 71177
Lynch, Paul Leroy; 3315 Northwood Ave., Youngstown, Ohio; 72457
Lynn, Fred A.; R. D. 2; Columbiana, Ohio
Lynn, Robert G.; 1523 Penn Avenue, New Brighton, Pa.; 4020M
Lynn, Robert Sterling; 131 E. Kline, Girard, Ohio; 59089
Lysohir, John, Jr.; 524 S. Oakland, Sharon, Pa.; 88200

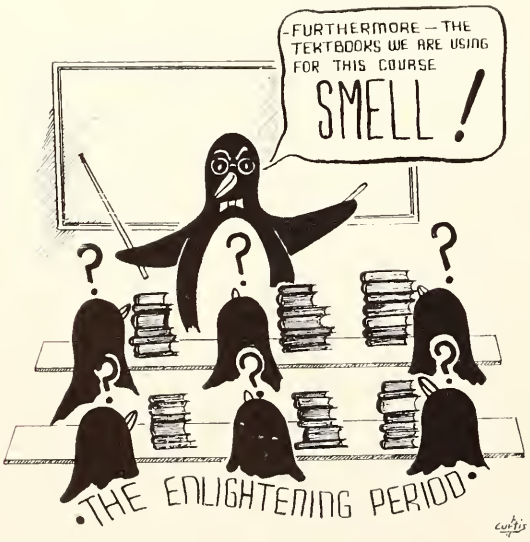

M

McAllise, Raymond J.; 932 Miami Street, Youngstown, Ohio; 40979
McAndrew, A. Madonna; 176 New York Ave., Youngstown 4, Ohio; 38397
McAndrew, Thomas G.; 1444 Logan, Youngstown, Ohio; 66474
McAuliffe, Robert R.; 107 Willis Ave., Youngstown, Ohio; 61627
McBane, June L.; 15 N. Vine Street, Columbiana, Ohio; 2245
McBride, Donald N.; 226 12th, Sharpsville, Pa.; 9421
McCabe, Wm., Joseph; 576 Detroit Avenue, Youngstown, Ohio; 29607
McCall, Ruth E.; 69 Poland Manor Poland, Ohio; 58144
McCallen, Marilyn L.; 2112 Elm Street, Youngstown, Ohio; 40625
McCann, Wm. J., Jr.; N. State Line Road, Sharpsville, Pa.; 91-9809
McCardell, Joseph J.; 18 N. Garland Avenue, Youngstown, Ohio; 75343
McCartney, Eva; 2303 Mt. Vernon, Youngstown, Ohio; 54166
McCartney, Robert D.; 1932 King Dr., Sharon, Pa.; 3613
McCartney, Robert L.; 115 W. Garfield Ave., New Castle, Pa.
McCauley, Joseph W.; 1660 Fairlawn Drive, Sharon, Pa.; 4384
McCauslin, Wayne; 120 S. Phelps St., Youngstown, Ohio; 47865
McClelland, Mary L.; Chestnut Ridge Road, Hubbard, Ohio; 45622
McClelland, Warren V.; 238 Broadway Ave., Youngstown 1, Ohio; 35091
McClish, Arthur D.; 6 High Avenue, Sharon, Pa.; 84930
McCloud, Donald D.; 422 E. Prospect St., Girard, Ohio; 55739
McClure, David L.; 57 Edgewater Drive, Youngstown, Ohio; 59345
McClure, John B.; Burgett Road, R. D. 2, Canfield, Ohio; 27264
McClurg, Warren H.; 2264 Coral Sea Drive, Youngstown, Ohio; 87517
McCollum, Everett; 525 Griffith Street, Youngstown, Ohio; 77203
McCollum, Richard H.; 32 Massachusetts Ave., Poland, Ohio; 54151
McConnell, Alyce L.; 152 N. Richview Ave., Youngstown 9, Ohio; 96348
McCormick, John L.; R. D. 1, Leetonia, Ohio; 5863
McCottry, Emanuel H.; 3140 Castalia Avenue Youngstown, Ohio; 45543
McCrudden, William F.; 1368 Cordova Ave., Youngstown 4, Ohio; 39725
McCullough, Donna B.; 293 Syme Street, Sharon, Pa.; 68798
McDaniels, Hollis, Jr.; YMCA, Youngstown, Ohio; 43161
McDonald, Edna K.; 1232 Macachee Drive, Youngstown 12
McDonald, Marshall D.; 662nd A C W Squadron, Brookfie
McEaneney, Charles W.; 1389 Niles Ave., S.E., Warren,
McFadden, Edw., Wm.; 1023 Ford Avenue, Youngstown,
McFadden, James P.; 1023 Ford Avenue, Youngstown, Oh
McFadden, John P.; 120 Hilton Avenue, Youngstown, Ohio;
McFarlin, Jean Ellen; 210 Evergreen Drive, Poland, Ohio; 56
McGann, Ruth E.; 123 Hyde Avenue, Niles, Ohio; 22369
McGill, Thomas E.; 489 Charles St., Sharpsville, Pa.; 2756
McGinty, James D.; 180 Lincoln Park Drive, Youngstown, Ohio; 37316
McGoogan, George D.; 594 Cleveland Street, Youngstown, Ohio; 32656
McGough, Richard L.; 104 Renwick Drive, Youngstown, Ohio; 58056
McGranahan, Eugene E.; 341 Lorain Street, Sharon, Pa.; 26792
McGranor, Sarah A.; 660 St. Louis Avenue, Youngstown 11, Ohio; 84718
McGuire, Dolores; 348 Albert Street, Youngstown, Ohio; 37256
McHenry, Richard P.; 25 Breaden Street, Youngstown, Ohio; 42487
McHugh, Alfred J.; 1603 Ford Avenue, Youngstown, Ohio; 31925
McHugh, Francis A.; 1603 Ford Avenue, Youngstown, Ohio; 31925
McHugh, Michael Leo; 1603 Ford Ave., Youngstown 4, Ohio; 31925
McIntire, Charles H.; 35 E. Philadelphia, Youngstown, Ohio; 24290
McIntosh, Maebelle; 5903 Market Street, Youngstown 12, Ohio; 29036
McIntyre, Carol J.; 3951 Hopkins Road, Youngstown, Ohio
McKay, John A.; R. D. 8, Buena Vista Way, New Castle, Pa.; 3224-J
McKee, Clarence G.; R. D. 5, New Castle, Pa.; 3474
McKelvey, Donald Lee; 903 W. Park Ave., Niles, Ohio; 28183
McKenzie, Wm. S.; 182 Idaho Road, Youngstown, Ohio; 95278
McKernan, Robert H.; R. F. D. 1, Glenmoor, East Liverpool, Ohio; 6141-M
McKinley, Paul V.; 1030 Maryland Ave., New Castle, Pa.; 95-J
McLandric, Donald J.; 24 Douglas Drive, Campbell, Ohio; 55807
McLaughlin, Francis E.; 204 Regent St., Apt. 10, Youngstown, Ohio
McLaughlin, James M.; 165 W. La Clede Ave., Youngstown, Ohio
McLaughlin, Richard P.; 1545 Elm Street, Youngstown 4, Ohio; 39462
McLean Ruth; 570 E. Boston Ave., Youngstown, Ohio; 28497
McLeod, Herbert Edw.; 750 S. Union Avenue, Alliance, Ohio; 9792
McMichael, Frank R.; 1806 Oak Hill Avenue, Youngstown, Ohio; 32783
McMichael, Norman C.; 3400 Hudson Drive, Youngstown, Ohio; 86425
McMullen, Betty J.; 611 Griffith Street, Youngstown 10, Ohio; 47056
McMullen, Herbert H.; 864 Tod Avenue, Youngstown, Ohio
McMurray, Donna J.; 320 E. Florida Avenue, Youngstown, Ohoi; 82548
McNabb, Ian James; 74 Hawthorne Street, Struthers, Ohio; 56767
McNabb, Norma Jean; 74 Hawthorne St., Struthers, Ohio; 56767
McNamara, Eugene F.; 4553 Viall Road, Youngstown, Ohio; 95059
McNeelege, John R.; 424 Sherman, Sharon, Pa.; 21801
McNulty, Jean D.; 104 N. Richview Avenue, Youngstown, Ohio; 93010
McPherson, Betty Ann; North Georgetown, Ohio; 2
McRoberts, Ruby C.; Vienna, Ohio; 82165
McTighe, Francis R.; R. D. 2, Leetonia, Ohio; Col. 4060
Macarchenia, Joseph H.; 1309 Thorn Hill Road, Youngstown, Ohio; 37553
Macejko, Edward B.; 3909 Fifth St., Struthers, Ohio
Machen, Alton, Jr.; 540 W. Myrtle Avenue, Youngstown, Ohio; 71721
Machuga, Harry James; 3028 Wilson Ave., Campbell, Ohio; 58826
Machuga, Julia Helen; 204 Funston Ave., Youngstown, Ohio; 38358
Mackie, Robert W.; R. D. 2, Enon Valley, Pa.; 4903
Macri, Angeline, Eighth St., Bessemer, Pa.; 77886
Macri, Joan T.; 1107 East High Avenue, Youngstown, Ohio; 73738
Madden, Howard John; 14 Short Street, Girard, Ohio
Madura, Andrew J.; 532 Baldwin Avenue, Sharon, Pa.; 29082
Madura, Donald Leroy, 489 Baldwin Avenue, Sharon, Pa., 27361
Maggiano, John M.; 955 Swallow St., S.W., Warren, Ohio; 35801
Maggiano, Vincent G.; 796 Hazelwood S.E., Warren, Ohio; 28057
Magrini, John Joseph; 1315 Oak Street, Youngstown 6, Ohio; 65109
Magourias, William L.; 224 Falls Avenue, Youngstown 2, Ohio; 62886
Mahan, Richard Regis; 50 W. Lucius Ave., Youngstown 7, Ohio; 26773
Mahoney, John Vincent; 1333 Loretta Avenue, Youngstown 6, Ohio
Mahoney, Robert V.; 1333 Loretta Ave., Youngstown 6, Ohio; 33374
Maikranz, William C.; 4202 Rush Blvd., Youngstown 6, Ohio; 23465
Maiorca, Philip R.; 1815 Robbins Avenue, Niles, Ohio; 28197
Majestic, Henry E.; 470 Annawan Lane, Youngstown 12, Ohioi; 82871
Malenic, Joseph A.; 2688 Cooper Street, Youngstown 2, Ohio; 82587
Malensky, Paul J.; 407 Neeb Street, Farrell, Pa.; 22520
Malmfeldt, Bernard C.; R. D. 1, North Lima, Ohio; 84288
Malone, Felix A.; 130 Oakley Ave., Youngstown, Ohio; 21854
Malys, Stanley; 67 Sixth Street, Campbell, Ohio; 57405
Manginelli, Angela M.; 846 Lakewood, Youngstown 2, Ohio; 74187

Congratulations, Classes of 1953!

This is an inaugural year! Our own land begins a new presidential era. England assumes a new ruler. And YOU open the page to a new and exciting chapter in your own life's story!

But stop for a moment before you begin! Check your equipment and understand your best dreams. Then take to the path that leads to success with confidence. There will be disappointments, of course . . . when your goal seems far off and the course rugged. But remember that many have vested their hopes in you . . . just as America looks to Ike, as England is revived by the wholesomeness of Elizabeth.

And so it is YOUR year of commencement . . . YOUR moment of challenge . . . YOUR year of inaguration! Add our name to your list of friends who are certain that you will reach the high pinnacle of joy and success.

McKELVEY'S

Manion, Robert J.; 144 Second Street, Masury, Ohio; 82714
Mank, H. Richard; 240 West Moody Avenue, New Castle, Pa.; 7805J
Mann, Edward S.; Trumbull Avenue, Girard, Ohio; 53784
Manning, Jay J.; Box 478 R. D. 5, Warren, Ohio; 29057
Manos, Nick; 63 Haseltine Avenue, Youngstown, Ohio; 71656
Manos, Samuel; 620 Etna Street, New Castle, Pa.; 4276-R
Mansager, Fred H.; 4001 Howard Street, Youngstown, Ohio; 87832
Mansfield, Melvin R.; Melrose Avenue, Poland, Ohio
Mansfield, Ralph T., Jr.; R. D. 1, North Lima, Ohio; 87035
Mantle, Melva; 543 Ferndale, Youngstown, Ohio; 22224
Marangio, Armand C.; 509 Fenton Street, Niles, Ohio; 29989
Marcarello, Thomas L.; 1641 Kenilworth S.E., Warren, Ohio
Marchl, Raymond E.; 464 Annawan Lane, Youngstown, Ohio; 83021
Marcone, Arthur W.; 514 East Liberty St., Lowellville, Ohio; 66920
Margol, Alfred S.; 238 E. Chalmers Ave., Youngstown 7, Ohio; 39139
Margraf, William A.; 107 E. Leasure Ave., New Castle, Pa.; 4258-R
Marinelli, Anthony P.; 44 N. Meridian Road, Youngstown 9, Ohio; 95166
Marinelli, Joseph F.; 319 Emerald Street, Youngstown, Ohio; 45935
Marko, Judy Patricia; 144 N. Glenellen, Youngstown 9, Ohio; 95222
Markopoulos, Sylvia; 184 Iddings Ave., S.E., Warren, Ohio; 27404
Marks, Jerry Jos.; 701 Hamilton Ave., Farrell, Pa.; 20710
Marlow, Grace E.; 340 East Wilson Avenue, Girard, Ohio; 56265
Marsco, Donald John; 2356 Coronado Avenue, Youngstown, Ohio; 38783
Marsh, Gilbert L.; MC 54, Warren, Ohio
Marshall, Charles A.; 324 Lowell Avenue, N.E., Warren, Ohio; 27485
Marshall, Neil Western; 131 Wesley Avenue, Youngstown 9, Ohio; 93191
Marstellar, Frank O.; 321 Early Road, Youngstown 8, Ohio; 38906
Marstellar, John H.; 321 Early Road, Youngstown, Ohio; 33906
Martin, Bernard K.; 214 Wick Ave., New Castle, Pa.
Martin, Edward C.; 2655 Fairview St., S.E., Warren, Ohio; 40799
Martin, Howard W.; 3109 Northwood Ave., Youngstown 8, Ohio; 33404
Martin, Julianna E.; 346 2nd Street, Lowellville, Ohio; 66439
Martin, Larry Clark; 1339 Clinton Ext., Niles, Ohio; 24555
Martin, Wm T.; 2108 McGuffey Road, Youngstown, Ohio; 42955
Martinec, John R.; 1625 Homewood Ave., Youngstown 2, Ohio; 86454
Martinko, Michael J.; 20 Chambers St., Campbell, Ohio; 58007
Maslanik, Joseph A.; 2207 Delaware Ave., New Castle, Pa.
Maslen, Neil Leonard; 3444 Stratmore. Ave., Youngstown 2, Ohio; 22200
Mason, Alan F.; 722 Brentwood Avenue, Youngstown, Ohio; 81359
Mason, Howard A.; 2013 Summer Street, Youngstown, Ohio; 81720
Massaro, Anthony D.; 57 Livingston Street, Youngstown, Ohio; 79828
Massaro, David G.; 719 Fifth Street, Struthers, Ohio; 55022
Masterwick, John; 622 Joan Place, Girard, Ohio
Masters, John Joseph; 75 Mill St., Sharon, Pa.; 4488
Mastrovaselis, Mary G.; 65 11th St., Campbell, Ohio; 56449
Masucci, John L.; 20 E. Midlothian Blvd., Youngstown, Ohio; 25035
Matasy, Joseph Wm.; 865 Sunshine Avenue, Youngstown, Ohio; 47032
Matsko, Daniel R.; 719 Spruce, Sharon, Pa.; 3432
Matteo, Joseph James; 513 W. Cherry Street, New Castle, Pa.; 4175-M
Matteo, Joseph R.; 319 Scott Ave., Niles, Ohio; 24643
Matter, Carroll Eugene; 1513 Highlawn Ave., Hubbard, Ohio; 43829
Matthews, De Armond E.; Rt. 2, Hubbard, Ohio
Matthews, Kenneth T.; 612 Darr Avenue, Farrell, Pa.; 20001
Matthews, Robert W.; R. D. 2, Harmony Road, New Brighton, Pa.; 29471
Matthews, Ruth; 1918 South Raccoon Road, Youngstown 11, Ohio; 96522
Mattila, Hugo A.; 103 Franklin Avenue, Niles, Ohio; 29471
Mauch, Robert D.; 84 Scioto Avenue, Youngstown, Ohio; 83432
Mavrigan, Helen; 1139 McGuffey, Youngstown 6, Ohio; 71098
Mavrigian, Angelo; 5028 Aravesta Ave., Youngstown, Ohio
Maxin, Joseph W.; 2543 Craiger Street, Youngstown, Ohio; 85355
May, Ernest; 833 Baldwin Ave., Sharon, Pa.; 22272
Mayberry, Richard M., Jr.; R. D. 5, New Castle, Pa.; 8116R3
Maycher, Bernard F.; 38 Katherine Street, Struthers, Ohio; 54301
Mayhew, John William; 610 E. Dewey Avenue, Youngstown 2, Ohio; 77887
Maze, Ralph F.; 21 Creed Street, Struthers, Ohio; 54416
Mazur, Joseph L. R.; 870 E. Philadelphia Ave., Youngstown, Ohio, 28578
Meandjia, Stephen; 169 Upland Ave., Youngstown 4, Ohio; 73281
Mears, John Lee; 20 Cherry Street, Niles, Ohio; 22906
Mediate, Rocco A.; Box 151, Hillsville, Pa.

In New Castle The
YOUNG MEN'S SHOP
at
Lester's Men's Shop
10 So. Mercer St.
Nationally Advertised Men's Wear

Medland, Donald C.; E. Liberty Street, Mineral Ridge, Ohio; 22307
Meehan, Denny; 160 Shadyside Drive, Youngstown, Ohio; 81340
Meehan, Marianne F.; 36 W. Walnut St., Loweliville, Ohio; 66164
Megaloeconomos, Mike P.; YMCA, 17 Champion St., Youngstown, Ohio
Meeker, Donald B.; 191 Erskine Ave., Youngstown 12, Ohio; 25583
Megan, William F.; 464 Fourth, Struthers, Ohio; 55494
Mehit, George; 182 West Marion, Youngstown, Ohio; 72804
Meleski, Matthew F., Jr.; Route 2, Box 290, Warren, Ohio; 62549
Melillo, James Allen, 1916 Moravia St., Ext., New Castle, Pa.; 8186J3
Melillo, Ray Theodore; 509 Robbins Ave., Niles, Ohio; 28311
Mellinger, Anna May; Box 247; North Lima, Ohio; 92747
Mellon, Grant M.; 43 East Ravenwood Ave. Youngstown, Ohio; 33491
Mellott, G. Ellis; Box 20, Oakfield, Ohio; Bristolville 2325
Melnick, Arseny; 3227 Hillman St., Apt. 2, Youngstown, Ohio; 89393
Melvin, Paul C.; 552 Parkcliffe Ave., Youngstown, Ohio; 28921
Mentzer, Lemuel W.; R. D. 1, North Lima, Ohio; 92228
Mercer, Ronald J.; 157 Hartzell Avenue, Niles, Ohio; 26722
Merolla, Frank George; 2054 E. Market St., Warren, Ohio; 38016
Merrick, George, Jr.; MC 52 Virginia Ave., S.E., Warren, Ohio
Merritt, Walter H.; 401 Park Avenue, New Castle, Pa.; 2760R
Mervos, Ned; 2321 Jane, Pittsburgh, Pa.
Mesnyak, Stephen R.; 2617 Hunter, Youngstown, Ohio; 85146
Messina, Paul B.; 397 Silver Street, Sharon, Pa.; 25014
Metcalf, William A.; 662 AC W Squadron, Brookfield, Ohio
Mettee, Gordon Ronald; 55 E. Princeton Ave., Youngstown, Ohio; 22591
Metzinger, Anne Louise; 521 E. Boston Avenue, Youngstown, Ohio; 25656
Michael, Fred A.; 132 West Marion Avenue, Youngstown, Ohio; 38376
Michaud, Ruth W.; 521 N. Main St., Columbiana, Ohio; 4134
Michnowski, Casimir T.; 1140 Leslie St., Sharon, Pa., 26933
Midea, Nicholas M.; 317 Opre Avenue, Grove City, Pa.; 1115W
Mihalcin, Leonard A.; 388 Orchard Street, Sharon, Pa.; 4264
Mihalik, Joseph; 133 Kiehl Street, Aliquippa, Pa.; 2209W
Mihalik, Mike; 105 Maplewood Street, Aliquippa, Pa.; 1109W
Miklas, Edward G.; 5600 Herbert Road, Canfield, Ohio; 34760
Milankovich, Walter; 1418 Farrell Terrace, Farrell, Pa.; 20004
Milione, James V.; 131 Wirt St., Apt. 327, Youngstown, Ohio
Millard, Howard F.; 6 Boardman Road, Poland, Ohio; 53006
Miller, Betty Rose; 139 Tod Lane, Youngstown 4, Ohio; 38508
Miller, Deloris J.; 433 Kist Place, Youngstown 2, Ohio; 38495
Miller, Donald E.; 263 Erskine Avenue, Youngstown. Ohio; 84273
Miller, Edward Allen; 45 Upland Ave., Youngstown, Ohio
Miller, Fred B.; 1105 Washington Street, Farrell, Pa.; 3107
Miller, Frank C.; 112 N. Mercer, New Castle, Pa.; 4593J
Miller, Frederick G.; 669 Wengler Avenue, Sharon, Pa.; 24453
Miller, Gary Floyd; 285 Lincoln Street, Sharon, Pa.
Miller, George; 2332 Powersway, Youngstown, Ohio; 88137
Miller, George A.; 1566 Robbins Ave., Niles, Ohio; 28524
Miller, Harry Robert; 1736 Troyer Ct. No. 6, Hubbard, Ohio; 41136
Miller, Lee W.; 1520 Bryson Street, Youngstown, Ohio; 35880
Miller, M. Elizabeth; 315 Indiana Ave., McDonald, Ohio; 56354
Miller, Paul P.; P. O. Box 515, Vienna, Ohio
Miller, Richard W.; R. F. D. 1, Box 87 A, Girard. Ohio; 56595
Miller, Robert Edwin; 318 Brown Street, Niles, Ohio; 27052
Miller, Robert J.; 422 E. Liberty St., Girard, Ohio; 58532
Miller, Wm. Thomas; 3945 Fourth Street, Struthers, Ohio; 56895
Mills, James R.; 4665 New Road, Youngstown, Ohio; 96719
Mills, Roy Newton; 2236 Ohio Ave., Youngstown, Ohio; 42820
Mills, William Harry; 864 Summit N.W., Warren, Ohio; 33426
Milnes, Kenneth D.; 159 Elm St., Struthers, Ohio; 56377
Minnick, Marlin D.; 993 Bryson Street, Youngstown, Ohio; 41753
Mintern, Theresa J.; Kings Grave Rd., MC 54, Warren, Ohio; 82297
Minth, Katherine; 518 East Seventh Street, Salem, Ohio; 4303
Mirage, Lewis J.; 1910 Mercer Ave., Farrell, Pa.; 21736
Mirto, Larry; 47 Buena Vista Ave., Youngstown 5, Ohio; 83508
Missik, Michael; 1156 Spearman Avenue, Farrell, Pa.; 23552
Missory, Jerry Joseph; 1042 Emerson Avenue, Farrell, Pa.; 3189
Mitchell, Clarence W.; 386 Mesabic Street, Sharon, Pa.; 23887
Mitchell, George B.; 3212 Powersway, Youngstown, Ohio; 85746
Mitchell, Joanne E.; 386 Mesabic Street, Sharon, Pa.; 23887
Mitchell, Margaret V.; 2550 Midlothian Blvd., Youngstown 2, Ohio; 52716
Mitchell, Robert Lee; 115 Broadway, Farrell, Pa.; 26011
Mitcheltree, Dixie A.; 750 High Street, Sharon, Pa.; 88315
Mittler, William; 3110 Neosha Drive, Youngstown, Ohio; 27830
Mixon, Karl D.; 233 Kyle Street, Youngstown, Ohio; 76210
Mock, Shirley E.; 233 Fairgreen Ave., Youngstown 4, Ohio; 30962
Modak, Mike; 235 Coitsville Road, Campbell, Ohio; 77161

SHARONSTEEL

A Progressive Steel Company in a Progressive Community

SHARON STEEL CORP.

SHARON, PA.

Subsidiary Companies:

NILES ROLLING MILL DIVISION — Niles, Ohio

SHEET STEEL

Hot Rolled Pickled Deoxidized Galvanized

Including Special Deep Drawing and Enameling Grades

Electrical Sheets Alloy Sheets

★

DETROIT TUBE AND STEEL DIVISION — Detroit, Mich.

COLD ROLLED STRIP STEEL

★

BRAINARD STEEL DIVISION — Warren, Ohio

Cold Rolled and Electro Galvanized Strip Steel, Welded Tubing, Box Strapping and Container Hoops

★

CARPENTERTOWN COAL & COKE COMPANY, Mt. Pleasant, Pa.

FAIRMONT COKE WORKS, Fairmont, W. Va.

JOANNE COAL COMPANY, Rachel, W. Va.

WAREHOUSES

SHARONSTEEL PRODUCTS DIVISION — Detroit, Mich.

SHARONSTEEL PRODUCTS DIVISION — Farrell, Pa.

COLLEGE SUNOCO SERVICE

405 Wick Avenue

The many students who stop in at the College Sunoco Station, for car repairs and gas, always receive a warm greeting from co-owners Bill and Joe Nestor.

Moderelli, Guyton A.; 934 Pierce Avenue, Sharpsville, Pa.; 2046
Mohn, Richard G.; 111 Market Street, Girard, Ohio; 55603
Moler, Lewis J.; 424 Summit, Niles, Ohio; 27830
Mondora, Ralph S.; 268 E. Avondale, Youngstown 5, Ohio; 24665
Mongelluzzo, John, Jr.; MC 52 Fairview Avenue, Warren, Ohio; 40542
Monroe, Clarence B.; 406 Melrose Ave., Youngstown, Ohio; 28321
Monte, Calvo Nick C.; 148 Logan Avenue, S.E., Warren, Ohio; 24811
Monteforte, Michael J.; 1778 Belle Terra, Niles, Ohio; 23957
Monteleone, Virginia T.; 46 Kenmar Court, Youngstown 9, Ohio; 93088
Montgomery, Charles A.; No. Tod Ext. R. D. 3, Warren, Ohio; 50823
Montgomery, Oliver R.; 393 W. Earl Ave., Youngstown, Ohio; 29561
Montgomery, Raymond F.; New Waterford, Ohio
Moody, Donald P.; 3604 McGuffey Road, Youngstown, Ohio; 65664
Mooney, Ralph E.; 1514 St. Clair Avenue, East Liverpool, Ohio; 2543R
Moore, Charles W.; 201 E. Wilson Ave., Girard, Ohio; 56227
Moore, Eugenia M.; 151 Kenmore S.E., Warren, Ohio; 20836
Moore, George Lee; 130 Fifth Avenue, Sharon, Pa.; 27860
Moore, Henry D.; 61 Romaine, Youngstown, Ohio; 83195
Moore, John F.; 203 E. Lucius Avenue, Youngstown 7, Ohio; 29583
Moore, Kathryne Ann; 731 Bryson Street, Youngstown, Ohio; 79730
Moore, Marjorie R.; 19 Renee Drive, Struthers, Ohio; 59664
Moore, Paul E.; 19 Renee Drive, Struthers, Ohio; 59664
Moorhead, Eugene J.; 168 Lowell Ave., Youngstown, Ohio; 88651
Moosally, Arthur A.; 74 Thornton Avenue, Youngstown, Ohio; 42440
Moran, Ralph P.; 133 Indianola Road, Youngstown, Ohio; 83094
Moran, Thomas B.; 3408 Idlewood Ave., Youngstown, Ohio; 21753
Moran, Thomas E.; 4030 Riblett Road, Youngstown, Ohio; 99563
Morano, Yoland Rose; 427 East Kline Street, Girard, Ohio; 58132
Moreland, Andrew I.; Box 402, Jamestown, Pa.; 3131
Moreland, Loraine; 1732 Hughes Street, Cincinnati 10, Ohio; MA. 7706
Morell, Raymond J.; 301 Berry Street, Baden, Pa.; 92766
Morgan, Bryn Emlyn; 217 Bouquet Avenue, Youngstown, Ohio; 96393
Morgan, Earl P.; 195 West Earl Avenue, Youngstown, Ohio; 29261
Morgan, James; 790 Mansell Drive, Youngstown, Ohio; 38747
Morgan, Theresa A.; 45 Jeannette Drive, Youngstown, Ohio
Morley, Vivienne M.; R. D. 1, Niles-Logan Road, Girard, Ohio; 58450
Morrall, Mary A.; 22 Ambrose Street, Niles, Ohio; 23920
Morris, Edward F.; 712 Lexington Ave., Youngstown, Ohio; 64945
Morris, Grant M.; 3423 Sheridan Road, Youngstown, Ohio; 24583
Morris, Howard C.; 302 Emma, Niles, Ohio; 24771
Morris, Louis; 44 Zents Avenue, Youngstown, Ohio
Morris, Thomas C.; 249 Lincoln Ave., Youngstown, Ohio
Morrison, Anne Mae; 1441 Avon Street, Youngstown, Ohio; 61178
Morrison, Charles T.; 213 Seventh Street, McDonald Ohio; 59316
Morrison, Jack H.; 614 E. State Street, Sharon, Pa.; 5900
Morrisroe, Ward Wm.; 19 East Midlothian Blvd., Youngstown, Ohio; 24981
Morrissey, Donald R.; 306 W. Meyer Avenue, New Castle, Pa.; 5833
Morrow, George W.; 409 North Jefferson St., New Castle, Pa.; 6473
Morrow, James Ralph; 207 Coitsville, Campbell, Ohio; 39079
Morvay, Wm. John; 1376 McGuffey Road, Youngstown, Ohio; 60419
Moser, Daniel H.; 926 Buckeye Street, N.W., Warren, Ohio
Moskalik, William; 503 West Rayen Avenue, Youngstown, Ohio; 38048
Moss, Noel David; 1811 Farrell Terrace, Farrell, Pa.; 5353
Mossman, Robert G.; 2213 Fifth Avenue, Youngstown, Ohio; 73327
Mostrog, Eugene T.; 857 Spruce Avenue, Sharon, Pa.; 22086
Mosure, Thomas Francis; 2614 Shady Run Road, Youngstown, Ohio; 83125
Mott, Carl Merrill, Jr.; 358 West Park Avenue, Niles, Ohio; 28281
Mouery, Nancy Lou: 696 Woodbine, S.E., Warren, Ohio; 23522
Mougakos, James; 1912 Oak Hill Ave., Youngstown, Ohio; 85155
Moyer, Helen Neil; 1525 Fifth Ave., Youngstown, Ohio; 73304
Moyer, Joseph V.; 2310 Market Street, Youngstown 2, Ohio
Moyer, Marilyn; 1425 Florencedale Ave., Youngstown 4, Ohio; 78348
Moyer, Robert H.; 1942 Weston Ave., Youngstown, Ohio; 25184
Mozzillo, Mary Jo.; 306 Grandview Avenue, Hubbard, Ohio; 43218
Muccillo, Edwin Jim; 814 Sherwood Avenue, Youngstown, Ohio; 82617
Mulcahy, Edward J.; 266 East Ravenwood, Youngstown, Ohio; 24093
Mullaney, James W.; 2105 Kirk Road, Youngstown, Ohio
Mullenax, Robert Ward; 412 Carroll Street, Youngstown 2, Ohio; 41201
Mulligan, Robert J.; R. D. 1, Poland, Ohio; 25617
Munia, Ellen; R. F. D. 1, Petersburg, Ohio
Murdoch, Raymond C.; 2067 Union Street S.W., Warren, Ohio; 25415
Murdock, Dick M.; 214 S. Glenellen, Youngstown 9, Ohio; 98797
Murphy, Charles A.; 347 W. La Clede, Youngstown, Ohio
Murphy, Charles James; R. D. 6, New Castle, Pa.; 3706M
Murphy, Charles R.; 794 Golfview Ave., Youngstown, Ohio; 29833
Murphy, Daniel J.; 627 Oak Hill, Youngstown, Ohio; 79794
Murphy, Francis J.; 53 East Ravenwood Ave., Youngstown, Ohio; 23812
Murphy, John H., Jr.; 144 New York Ave., Youngstown, Ohio; 43690
Murphy, Michael F., Jr.; 311 Hager, Hubbard, Ohio; 41767
Murphy, Patricia Ann; 102 Brooklyn Ave., Youngstown 7, Ohio; 21628
Murphy, Richard D.; Route 3, Cortland, Ohio; 104
Musial, Charles J.; 142 Stambaugh Ave., Sharon, Pa.; 21770
Myers, Harry David; 331 W. Princeton, Youngstown, Ohio; 89707
Myers, Sarah L.; 587 Baldwin Ave., Sharon, Pa.; 24442

N

Naberezny, Nicholas; 512 West Dewey Ave., Youngstown, Ohio; 24921
Nachbe, Bernard B.; 14 South Whitney Ave., Youngstown, Ohio; 83127
Nagle, James M.; 212 South Schenley Ave., Youngstown, Ohio; 97744
Nagy, Wm. Joseph; 33 Pyatt St., Youngstown, Ohio; 33064
Nakley, Thomas J.; 29 South Fruit Street, Youngstown, Ohio; 74627
Nannicola, Evelyn J.; 800 Bonnie Brae S.E.; Warren, Ohio; 33988
Napolitan, Lawrence A.; 149 Orchard, Sharon, Pa.
Nastas, Rose J.; R. D. 2, Ellwood City, Pa.; 1235
Natoli, Phillip J.; 528 Belmont Ave., Niles, Ohio; 26285
Nelson, Lenore Louise; 122 Clarencedale Ave., Youngstown, Ohio; 80553
Nelson, Robert Edw.; 524 Ferndale, Youngstown, Ohio; 23996
Nelson, Sylvia W.; 567 Wilbur Ave., Youngstown 2, Ohio; 24379
Nemcosky, Bernard E.; YMCA. Warren, Ohio

Nemenz, Carl M.; 41 East Henry Street, Youngstown, Ohio; 71204
Nemer, Barbara Louise; 675 Elm Street, Youngstown 2, Ohio; 7-3554
Nemeth, Richard John; R. D. 5, New Castle. Pa.
Nemeth, Steve John; 44 Rhoda Avenue, Youngstown 9, Ohio; 97562
Nephew, Josephine C.; 1017 Parkwood, Youngstown, Ohio; 64171
Nespeca, Achille L.; 747 E. Avondale Ave., Youngstown, Ohio; 84832
Netto, Gloria J.; Poland Hill, Lowellville, Ohio; 66874
New, Harold J.; Hartstown, Pa.
Newell, Wm. Eugene; 524 Erie Street, Sharon, Pa.; 4886
Newland, Maxine D.; 416 W. Evergreen, Youngstown, Ohio; 81386
Nicastro, Catherine L.; 33 Hyde Street, Niles, Ohio; 23723
Nicholas, Bessie; 66 North Center Street, Youngstown, Ohio; 41804
Nicholas, Helen; 234 Stewart Avenue, Hubbard, Ohio; 46791
Nichols, Gilbert D.; 1303 Charlotte Avenue, Youngstown 6, Ohio
Nichols, John J.; 1303 Charlotte Avenue, Youngstown 6, Ohio
Nichols, Wm. Emery; 844 Woodford, Youngstown, Ohio; 24260
Nicholson, George N.; 54 Tenth Street, Campbell, Ohio; 54231
Nicholudis, Thomas N.; 146 Kenmore Ave., Youngstown, Ohio; 62128
Nicoludis, Virginia; 133 Danbury Drive., Youngstown, Ohio; 21409
Nielsen, Jean Marie; 120 Fleetwood Ct., Wheatland, Pa.; 27481
Niemi, Esther Pesonen; 1437 Union St., S.W., Warren, Ohio; 48789
Nilsson, Vincent; 1434 Wick Avenue, Youngstown, Ohio; 31632
Nischwitz, Robert E.; 120 Ridgewood Drive, Youngstown, Ohio; 27457
Noday, Michael A.; 6725 Paxton Road, Youngstown, Ohio; 87703
Nogowski, Edmund; 2528 Corey Way, Pittsburgh, Pa.
Nolder, David Charles; 356 Melrose Ave., Youngstown. Ohio; 87965
Nolfi, Donald M.; 199 Washington Street, Lowellville, Ohio; 66124
Norman, James Charles; 216 Young Street, East Palestine, Ohio; 2247
Norris, Garwood P.; R. D. 3, Wilmington Road, New Castle, Pa.; 3474M
Norton, Jack W.; 228 Custer Avenue, Youngstown, Ohio; 77823
Norton, Norma; 211 Lewis Seifert Road, Hubbard, Ohio; 45121
Nosich, Catherine Ann; MC 53 Mahoning Avenue, Warren, Ohio; 72714
Nostadt, Francis J.; Route 1, Orwell, Ohio; 42R
Novak, Norma Lee; R. D. 1, Sharon, Pa., 6874
Novotnik, Mildred J.; 32 N. Dunlap Ave., Youngstown 9, Ohio; 97896
Novotny, Dorothy Ruth; 110 Woodbine Avenue, Struthers, Ohio; 52333
Novotny, Joseph C.; 940 Birch Hill, Youngstown, Ohio; 90542
Nunamaker, Daniel R., Jr.; 103 North Beverly Ave., Youngstown, Ohio; 97948
Nunamaker, Wallace W.; R. D. 1, Girard, Ohio; 59028

O

Oates, Sarah Ann; 1106 Springdale Avenue, Youngstown 6, Ohio; 71682
O'Brien, Betty S.; 328 E. Lucius, Youngstown, Ohio; 21720
O'Brien, Sallie; 328 E. Lucius, Youngstown, Ohio; 21720
Och, Donald Wesley; 1704 Edgewood St., N.E., Warren, Ohio
Ochsenhirt, James F.; 4718 March Avenue, Youngstown 4, Ohio; 44880
Ockerman, Barbara F.; 21 W. Evergreen, Youngstown, Ohio; 29491
O'Connell, Daniel Edw.; 39 Davis Street, Niles, Ohio
O'Connor, Frank A.; 8495 Hitchcock Road, Youngstown, Ohio; 22682
O'Connor, Nancie Ann; 24 N. Maryland, Youngstown, Ohio; 93487
O'Connor, Thomas Leo; 268 S. Irvine Ave., Sharon, Pa.
O'Dea, James Ronald; R. D. 1, Girard, Ohio; 56043
Ogden, Everett B.; 690 Thornton Street, Sharon, Pa.; 24402
Oggy, Patricia Anne; 132 Marion Drive, Poland, Ohio; 56975
O'Hara, Gerald L.; 716 Young Street, New Castle, Pa.; 66281
Ohl, Elaine Henrietta; 3928 Mahoning Avenue, Youngstown 9, Ohio; 95307
Ohl, Janet Mercer; 3928 Mahoning Avenue, Youngstown, Ohio; 95307
Ohl, Natalie Louise, 56 Viall Road, Youngstown, Ohio; 97397
O'Horo, Rose M.; 1312 Logan Avenue, Youngstown, Ohio; 38441
O'Korn, Edward J.; 1007 Cedar Avenue, Sharon, Pa.; 28202
Oldakowski, Stephen Z.; 108 Park Street, Lawrence, Mass.
Olds, Donald Myrell; 2519 Mount Vernon Ave., Youngstown 3, Ohio; 54869
O'Leary John M.; 92 East Delason Avenue, Youngstown, Ohio; 74270
Oliver, Gladys; 1440 Highland Ave., S.W., Warren, Ohio
O'Loughlin, John R.; 269 Seneca, Warren, Ohio; 52157
Olsavsky, Janie M.; 722 Wilkinson Avenue, Youngstown, Ohio; 94292
Olsavsky, Thomas M.; 902 Market Street, Youngstown, Ohio; 30795
Olson, Leonard A.; 3125 Hillman St., Youngstown, Ohio; 85957
Olson, Richard C.; 507 Pittsburgh Road, Poland, Ohio; 52650
O'Malley, John W., Jr.; 1445 Wilson Avenue, Youngstown 8, Ohio; 64905
Omalley, Patricia E.; 121 W. Second Street, Girard, Ohio
Omasta, Eugene; 250 Spring Street, Youngstown, Ohio; 62594
Ondash, Ruth V.; 139 N. Hartford, Youngstown, Ohio; 93782
Onderko, Kenneth P.; 2627 Shirley Road, Youngstown, Ohio; 83831
Ondomisi, James Wm.; R. D. 1, Milligan Road, Lowellville, Ohio; 66044
Ondomisi, Michael; Box 95, Campbell, Ohio; 84482
O'Neal, Larry; 551 W. Indianola, Youngstown, Ohio; 22430
O'Neil, Francis X.; 282 Elm Avenue, Sharon, Pa.; 4041
O'Neill, Beverly J.; 428 W. Midlothian Ave., Youngstown, Ohio; 82656
O'Neill, Nancy Jo; 703 Ford Ave., Youngstown, Ohio; 35996
O'Neill, Joseph E.; 144 Broadway, Youngstown, Ohio; 39171
O'Neill, Vincent L.; 1200 Fifth Avenue, Youngstown, Ohio
Opar, John; 1413 Kensington, Youngstown, Ohio; 39820
Orange, Shirley M.; 168 Shadyside Drive, Youngstown, Ohio, 81972
Oravec, Robert George; 819 Detroit Avenue, Youngstown, Ohio; 87344
Organic, Raymond J.; 52 Chambers Avenue, Campbell Ohio; 58142
Oriel, Louise E.; 1238 Dale, Youngstown, Ohio; 61692
Oris, Arleen Mae; 25 Ohio Street, Campbell, Ohio; 72392
Orlando, Raymond D.; 905 Emmett Street, Youngstown, Ohio; 41778
Orleans, Tony A.; 311 East Park Avenue, Niles, Ohio; 28503
Orr, Ina R.; 520 Bryson Street, Youngstown, Ohio; 45361
Orton, William C.; 71 Millet Avenue, Youngstown, Ohio; 92163
Osborne, Eugene Paul; 118 Mathews Road, Youngstown 12, Ohio; 22043
Osborne, James William; 430 Stambaugh Ave., Sharon, Pa.; 21411
Ostovich, Ted; Pittsburgh Road, Poland, Ohio; 57109
Othites, George M.; 18 E. Reynolds St. New Castle, Pa.; 6353
O'Toole, Joseph Leo; 347 Vernon Court, Sharon, Pa.; 26509
Ottaway, Roger L.; 112 Lemon Street, Corry, Pa.
Owens, James A., Jr.; 219 Clarencedale, Youngstown, Ohio; 84500
Owens, David, Jr.; 112 Manor Avenue, Youngstown 12, Ohio; 54541
Owens, Esther H.; 5665 Mahoning Avenue, Youngstown 9, Ohio; 96961

P

Pacalo, Nick; 607 Devitt Avenue, Campbell, Ohio; 57691
Packard, Alphonse E.; 310 Adams, Youngstown, Ohio; 41935
Paduchik, Phyllis C.; R.D. 2, West Middlesex Road, Hubbard, Ohio; 57691
Pagano, Sam Frank; 533 Washington Avenue, Girard, Ohio; 58817
Page, John Clifford; 1600 Arlington Avenue, Warren, Ohio; 35840
Page, Ward E.; Route 1, Girard, Ohio; 58808
Painter, Effie M.; 397 Lewis Seifert Road, Hubbard, Ohio; 44422
Palatas, Margaret I.; 428 Maplewood Avenue, Struthers, Ohio; 52206
Palik, Agnes; 408 Emerson Avenue, Farrell, Pa.; 24340
Palik, Anne Alexandria; 408 Emerson Ave., Farrell, Pa.; 24340
Palko, Joseph A.; 1013 Haywood St., Farrell, Pa.
Pancy, William Daniel; 273 Orchard Street, Sharon, Pa.; 23789
Palmer, Roy Carl Box 20, Oakfield, Ohio
Palmgren, Leo R.; 137 Pearl Street, Youngstown, Ohio
Palombi, George A.; 114 Prospect Street, Sharpsville, Pa.
Paluszak, Bernard Leo; 128 W. Kenneth Avenue, New Castle, Pa.; 5676D
Panagis, James J.; 2330 Youngstown Road, S.E. Warren, Ohio; 23725
Panagis, Peter J.; 2330 Youngstown Road, S.E., Warren, Ohio; 23725
Panic, Mike Andy; South Main Street. Ext., Warren, Ohio; 40343
Papalas, William; 904 E. Market Street, Warren, Ohio; 37899
Pappas, Andrew; 121 Ellenwood Avenue, Youngstown. Ohio; 78522
Paramore, Johnny R.; 1727 W. Federal Street, Youngstown 10, Ohio; 76359
Parent, Theodore A.; 2323 Overlook Avenue, Youngstown, Ohio; 96879
Parimucha, Jack; 2757 Shady Run Road, Youngstown, Ohio; N-86230
Parisi, Joseph J.; 205 Maywood Drive, Youngstown, Ohio; 88968
Parlos, Peter John; 4025 Stratmore Avenue, Youngstown 11, Ohio; 89527
Parry, Maxine Arena; 620 Bryson Street, Youngstown, Ohio; 45361
Parshall, Marilyn Jane; 4941 Market Street, Youngstown, Ohio; 88539
Parsons, John William; 122 Maple Avenue, Niles, Ohio; 23946
Pasha, Rose Marie; 841 North Park, Warren, Ohio; 42963
Passell, Eugene; R. D. 2, Cortland, Ohio; 227
Passias, Nick James; 14 West Wallace Ave., New Castle, Pa.; 98937
Pastor, Albert A.; 143 Halls Heights, Youngstown, Ohio
Pastore, Carmen A.; 214 N. Liberty Street, New Castle, Pa.; 5206R
Patrick, Bette Ann; 609 Eleanor Drive, Sharpsville, Pa.; 604
Patrick, John; 1210 E. Boston Avenue, Youngstown, Ohio; 27969
Patrick, William F.; 625 E. Liberty Street, Hubbard, Ohio; 48219
Patrizi, Joseph; 1055 Emerson Avenue, Farrell, Pa.; 4483
Patron, Bryon; 228 Madison Avenue, Youngstown, Ohio; 34074
Patton, Charles W.; R. D. 1, Edinburg, Pa.; 8201-R-2
Patton, Floyd Nelson; R. D. 1, New Waterford, Ohio; 4641
Patton, John E.; 22 South Pearl, Youngstown, Ohio; 42671
Paul, Betty Jane; 4055 South Avenue, Youngstown, Ohio
Paul, Joseph, 1977 Pine Hollow Blvd., Sharon, Pa.
Paulsen, George E.; 304 Kenilworth S.E., Warren, Ohio; 46429
Paunovich, Mildred M.; 39 Laird, Youngstown 9, Ohio; 98327
Pavicic, Anise Verne: 90 Jefferson, Campbell, Ohio; 54364
Pavilonis, Robert J.; 28 Gordon Avenue, Campbell, Ohio; 58970
Pavlicko, Carman R.; 287 Woodbine, Struthers, Ohio; 56525
Pavlinic, William S.; 5010 Mahoning Avenue, Youngstown, Ohio; 94465
Payiavlas, James A.; 1227 McKinley St., N.E., Warren, Ohio
Payne, Joseph F.; Williamson Avenue, Mineral Ridge, Ohio; 24254
Peakes, Sanford N., Jr.; 761 Albert St., Youngstown, Ohio; 62904
Pearl, Robert Augustus; 629 Elm Street, Youngstown, Ohio; 70031
Pearson, Lois Ann; 22 Hanley Avenue, Youngstown, Ohio; 78959
Pearson, Robert Edward; 22 Hanley Avenue, Youngstown, Ohio; 78959
Peck, Roger A.; 717 Roosevelt St., N.W., Warren, Ohio; 46311
Pecorelli, Samuel M.; 1180 Harrison, Warren, Ohio; 4398
Pedas, Theodore; 1223 Roemer Blvd., Farrell, Pa.; 23788
Pellizzeri, Thomas; 326 E. Liberty St., Girard, Ohio; 56637
Penman, Thomas C.; 494 Dickens Place, Sharon, Pa.; 26779
Penrod, Samuel W.; 426 Sherwood Avenue, Youngstown, Ohio; 26714
Perkins, John Ray, 112 Delaware Ave., Poland, Ohio; 53903
Perkins, Neil; 917 South Rigby, Youngstown 8, Ohio; 39832
Perkins, Raymond Bruce; R. D. 1, Niles, Ohio
Perman, Ralph E.; Box 34, W. Middlesex, Pa.; 376
Pernice, Susanne C.; 187 Logan Ave., S.E. Warren, Ohio; 30831
Perrotta, Charles E.; 307 W. Cherry Street, New Castle, Pa.; 6673R
Perry, Dominic J.; 234 Jackson, Lowellville, Ohio; 66282
Perry, Eddie Lee; 425 St. Louis Avenue, Youngstown, Ohio; 81142
Perry, Paul A.; 28 Florist Ave., Youngstown, Ohio; 73021
Perry, R. J.; 469 Coitsville Road, Campbell, Ohio; 45986
Persch, John T.; 80 Lyle Drive, Sharon, Pa.; 5006
Persing, Helen K.; R. D., New Middletown, Ohio; 92852
Peterson, Joseph J.; 802 E. Boston Avenue, Youngstown, Ohio; 88091
Petransky, Louise O.; 145 Creed, Struthers, Ohio; 56176
Petrella, James S.; 1218 Burlington Street, Youngstown, Ohio; 45738
Petrella, Ronnie V.; 1010 Arch Street, Youngstown 6, Ohio; 78908
Petretich, Frank; 26 Medina, Youngstown, Ohio; 42619
Petretich, Stephen J.; 16 Excelsior, Youngstown, Ohio; 36839
Petrony, Joseph Frank; 68 E. Marion Avenue, Youngstown 2, Ohio; 36187
Petros, Dorothy Hope; 217 Second Ave., Sharon, Pa.; 77077
Petrovich, Walter J.; 424 Allison Street, Niles, Ohio; 26322
Petrucci, Ralph P.; 199 Maywood Drive, Youngstown, Ohio; 21274
Petrusky, Wm. Thomas; 3211 Hillman St., Youngstown, Ohio; 27833
Petten, Joseph J.; R.F.D. 2, North Main Street, Hubbard, Ohio; 45392
Pezzuolo, Angelo; Box 38, Hillsville, Pa.; 77333
Pezzuto, Joseph V.; 2269 Coral Sea Drive, Youngstown, Ohio; 77333
Pezzuto, Phillip, Jr.; 888 Rose Street, Youngstown, Ohio; 75831
Phebus, Ruby B.; 1797 Clermont, N.E., Warren, Ohio; 44472
Phelan, Joseph J.; 1425 Hillman Street, Youngstown 2, Ohio; 31352
Phillips, Donald E.; 2618 McGuffey Road, Youngstown, Ohio; 60269
Phillips, James F.; R. D. 4, Salem, Ohio
Phillips, Lucille M.; 75 Halleck, Youngstown 4, Ohio; 65998
Phipps, Charles Howard; 178 Upland Avenue, Youngstown, Ohio
Pianin, Phyllis; 225 Fulton, Youngstown, Ohio; 76400
Piccirilli, Angelo P.; 425 Milliken Avenue, Sharpsville, Pa.; 2345
Piccirilli, Anita L.; 425 Milliken Avenue, Sharpsville, Pa.; 2345
Piccirilli, Gilda A.; 425 Milliken Avenue, Sharpsville, Pa.; 2345
Piccirilli, Joe R.; 125 Nine Street, Sharpsville, Pa.
Pickens, Donald Lee; 856 Adams Ave., N.W., Warren, Ohio
Pickering, Joseph L.; 24 Erskine, Youngstown, Ohio; 61668
Piersol, Ira L.; 1152 East State Street, Salem. Ohio; 5348
Pierson, John Michael; 4221 Euclid Blvd., Youngstown 12, Ohio; 21839
Pierson, Maureen Ann; 1415 Ohio Avenue, Youngstown 4, Ohio; 64394
Pifer, William O.; Youngstown Municipal Airport, Youngstown, Ohio, Ext. 34
Pilcher, Roy Earl Jr., 2421 Market St., Apt. 1, Youngstown, Ohio 25520
Pillin, Philip J.; 737 Cassius Avenue, Youngstown 6, Ohio; 70891
Pintar, Robert Thomas; 702 Baldwin Ave., Sharon, Pa.; 24447
Pinter, Don Richard; 165 N. Osborne, Youngstown 9, Ohio; 94395
Pipino, Anthony Edw.; 131 Russell Avenue, Niles, Ohio; 28148

Pipoly, Margaret A.; 5955 Stillson Place, Youngstown, Ohio; 25707
Pipoly, Mary Elizabeth; 5955 Stillson Place, Youngstown, Ohio; 25707
Pirigyi, Richard J.; 128 Hyde Street, Niles, Ohio; 26453
Pisani, Fred, Jr.; 527 Oxford Avenue, Youngstown, Ohio; 78517
Pishotti, Joseph J., Jr.; R. D. 3, Cortland, Ohio; 40353
Piskovich, Katherine M.; 320 W. Liberty Street, Lowellville, Ohio; 66188
Pitoscia, Samuel, 8263 South Ave., Ext., Youngstown, Ohio; 35318
Platt, Robert M.; 322 Loveless St., Warren, Ohio
Plevniak, Joseph J.; 2332 Powersway Ave., Youngstown, Ohio; 30514
Plumm, Milton E.; 326 Porter St., N.E., Warren, Ohio; 33513
Pogany, Paul Louis; R. D. 1, Hubbard, Ohio; 45272
Pokabla, Joan B.; 2037 E. Midlothian, Youngstown, Ohio; 27663
Polen, Vivian V.; 224 W. Wood St., Apt. 7B, Youngstown, Ohio; 34530
Polisky, Charles J.; 443 South Pearl Street, Youngstown, Ohio; 41005
Polito, Vincent E.; 2608 Wilson Ave., Campbell, Ohio; 54552
Pollifrone, Patsy; 1269 Burlington, Youngstown, Ohio; 37660
Pollock, Robert C.; 645 W. Earle Avenue, Youngstown, Ohio; 28749
Popa, Ann; 620 Bryson Street, Youngstown, Ohio; 45261
Popa, John Francis; R. D. 4, Box 1, Warren, Ohio; 40474
Poplava, Edward E.; 1059 Sherman, Sharon, Pa.; 23828
Popow, Jerry W.; 710 Sharpsville Ave., Sharon, Pa.; 27293
Port, Charles Alfred; 12 E. Ravenwood Ave., Youngstown 5, Ohio; 86726
Porterfield, James B.; MC 53 Myrtle Avenue, Warren, Ohio; 73663
Porterfield, Shirlee E.; MC 53 Myrtle Ave., Warren, Ohio; 34842
Portofe, Dorothy S.; R. D. 2, Canfield, Ohio; 71611
Portofe, Edward; R. D. 2, Canfield, Ohio; 34842
Posey, Eugene C.; 1622 Oakland Ave., Youngstown, Ohio; 77256
Possage, Walter L.; 629 Bryson Street, Youngstown, Ohio; 40646
Post, Gordon C., Jr.; 1207 Delaware Avenue, New Castle, Pa.; 4969
Potter, Ralph Eugene; 1631 Palmyra S.W., Warren, Ohio; 43011
Potter, Robert Wm.; 2236 Ohio Ave., Youngstown, Ohio; 42820
Powell, Harold L., Jr.; 377 Catalina Ave., Youngstown, Ohio; 36498
Powell, Joann; R. D. 1, Masury, Ohio; 88403
Powell, Sharleen J.; MC 52 Niles Road, Warren, Ohio; 40513
Powers, Andrew Robert; 156 Meadowbrook, Youngstown, Ohio
Powers, James E.; 337 Ward Street, Niles, Ohio; 26584
Powers, Neil A.; 913 Wallis Avenue, Farrell, Pa.
Pratt, Al William; 2822 Eddie Street, Youngstown, Ohio; 99211
Pratt, Gerald Henry; 152 Shenango Blvd., Farrell, Pa.; 4221
Pratt, Joseph A.; 237 Shenango Blvd., Farrell, Pa.
Prees, Viive Zita; 104 W. Salem Street, Columbiana, Ohio; 4365
Prescott, David Wm., 16 Ohio Avenue, Poland, Ohoi; 55128
Presjak, Phil J.; 2089 Atlantic St. N.E., Warren, Ohio; 54672
Preston, Wm. Eugene; MC 54, Warren, Ohio; 82995
Price, Bernard L.; 1926 S. Heights Avenue, Youngstown, Ohio
Price, Billie H.; 234 Spring Street, Youngstown 2, Ohio
Price, Clinton E.; 38 W. Chalmers Avenue, Youngstown 7, Ohio; 72625
Price, Ronald Wallace; 3045 Evelyn Road, Canfield, Ohio; 94345
Price, Wilson, Richard; 115 W. Boston Ave., Youngstown, Ohio; 83732
Prince, Michaelene Ann, 773 Homewood, S.E., Warren Ohio; 26435
Pritchard, Benjamin H.; 122 E. Main Street, Girard, Ohio; 56207
Pritchard, Edward J.; 4017 Dover Road, Youngstown, Ohio; 25778
Pritchard, Josiah A.; 818 Orchard Avenue, Hubbard, Ohio; 40351
Pritchard, Robert S.; 3924 Elmwood Avenue, Youngstown 9, Ohio
Pritchard, Russell; 127 E. Kline, Girard, Ohio; 56647
Probst, Thomas Edward; Route 45, North Jackson, Ohio; 83382
Prokop, Gilbert E.; 760 Coitsville Road, Campbell, Ohio; 43020
Prosenjak, John A.; 921 Caldwell St., Youngstown, Ohio; 62221
Prosser, Myron Earle; 105 West Main Street, Canfield, Ohio; 34269
Protain, Betty Lou; 342 St. Louis Avenue, Youngstown, Ohio; 24834
Proverbs, Anita Mae; 93 S. Four Mile Run Road, Youngstown 9, Ohio; 97630
Pulasky, Paul Peter; 225 Chestnut Avenue, Warren, Ohio; 44030
Pullin, Robert G.; 260 E. Second Street, Girard, Ohio
Pupino, James V.; 426 Division Street, Youngstown, Ohio; 93508
Purkoski, Stephen W.; 574 Loveless Avenue, Youngstown 6, Ohio; 73148
Purnell, Marjorie E.; 352 Goldie Road, Youngstown 4, Ohio
Puscher, Stella Elaine; 2050 Atkinson Avenue, Youngstown 8, Ohio; 38636
Putkovich, Josephine; 110 Drummond Avenue, Hubbard, Ohio; 41480
Pyer, Warren C.; 1103 Oak Hill Avenue, Youngstown, Ohio; 35064

Q

Quarterson, Eugene L.; R. D. 1, Sharon, Pa.; 9538
Queen, Chester Ray; 492 Fifth Street, Struthers, Ohio; 59447
Quimby, Thomas De Lacy; 407 Carl Street, New Castle, Pa.; 5807M
Quinn, Mary P.; 434 Hull Street, Sharon, Pa.; 4372

R

Raco, Dora Catherine; P. O. Box 29, Struthers, Ohio; 58655
Radanovic, Daniel; 473 West Boston, Youngstown, Ohio; 24485
Radcliffe, Aubrey; 840 West Federal St., Apt. 13, Youngstown, Ohio; 78358
Radford, Thomas L.; 335 South Street, West Middlesex, Pa.; 9266
Radford, Walter Leroy; 617 Victory Drive, Sharpsville, Pa.; 9949
Radilovic, Vincent T.; 376 Spring Street, Struthers, Ohio; 58225
Rafidi, Mufid Zarif; 836 Michigan Avenue, Youngstown, Ohio
Rafoth, Reynold F.; 84 Smithsonian Street, Girard, Ohio; 56485
Raghanti, Alfred P.; 52 Florist, Youngstown, Ohio; 63197
Raidel, Robert A.; 3855 Frederick Street, Youngstown, Ohio; 94396
Ramsay, James F.; 45 Chambers, Greenville, Pa.; 629M
Ramsey, James K.; 1019 Ford Avenue, Youngstown, Ohio; 77941
Ramsey, Mary I.; 221 Byron Street, Youngstown, Ohio; 77941
Ramunno, Albert A.; 157 S. Roanoke Ave., Youngstown, Ohio; 96672
Rapino, Michael; 492 Ferndale Ave., Youngstown, Ohio; 25110
Rapovy, Stephen; 1629 Oakland Ave., Youngstown, Ohio
Raptis, Michael J.; 85th Tenth Street, Campbell, Ohio; 55289
Raszewski, Dolores T.; 453 Penna Ave., McDonald, Ohio; 53812
Raszewski, Louise Ann; 453 Penna Ave., McDonald, Ohio; 53812
Ray, Harold A.; 539 Lafayette Avenue, Sharon, Pa.; 3446
Reardon, John J.; 343 Hillcrest Avenue, Hubbard, Ohio
Reardon, Lynne; 27 Center Road, Poland, Ohio; 55751
Reber, William E.; R. D. 1, Cortland, Ohio; BIK. 105
Reble, Wm.; 416 South Main, Hubbard, Ohio; 43269
Rechedy, Simon Dante; R. D. 2, Cortland, Ohio
Redick, James P.; 144 Brainard Drive, Youngstown, Ohio; 25705
Redman, James A.; 307 W. Fairmont Avenue, New Castle, Pa.; 2153W
Reebel, Donald R.; 507 Willis Avenue, Youngstown, Ohio; 33998
Reed, John Paul; 417 Foster Street, Youngstown, Ohio; 30774
Reed, June; 2124 MC Myler N.W., Warren, Ohio
Reed, William W., 317 Warren Avenue, Youngstown, Ohio; 81233
Reel, Ralph Edward; 148 E. Chalmers Avenue, Youngstown, Ohio; 66048
Reen, Joseph Stephen; 80 S. Beverly Avenue, Youngstown, Ohio; 94413
Rees, Kenneth A.; 2670 Noble Road, Cleveland Heights, Ohio; 24046
Reese, Franics G.; R. D. 2, Columbiana, Ohio; 2003
Reese, Thomas M.; 290 Ridge Street, Leetonia, Ohio; 5311
Reeves, Clarence L., Jr.; 382 First Street, Warren, Ohio; 53153
Rega, Mary Ann Eliz.; 1333 East High Avenue, Youngstown, Ohio
Regelski, John L.; 457 High Street, N.E., Warren, Ohio; 52375
Reichert, Walter F.; 46 Chamber Street, Campbell, Ohio
Reid, Jane; 955 S. Belle Vista Avenue, Youngstown, Ohio; 97932
Reigle, Anne V.; 733 Washington Avenue, Niles, Ohio; 27882
Reiley, Bertrand M.; 207 E. Lucius Avenue, Youngstown 5, Ohio
Reilly, E. La Verne; 35 W. Scott, Youngstown, Ohio; 37995
Reilly, Edward T.; 35 W. Scott, Youngstown, Ohio; 37995
Rein, Richard Hugh; 814 Brentwood Avenue, Youngstown, Ohio; 28995
Reiner, Wm. D.; MC 52, Warren, Ohio; 49731
Rembowski, Walter Leo; 2319 Mahoning Avenue, Youngstown, Ohio; 93855
Remias, John T., Jr.; 1925 Cherry Hill Ave., Youngstown 9, Ohio; 98280
Remick, George A., Jr.; 128 Willis Avenue, Youngstown, Ohio
Renaldy, Carmen A., Jr.; 115 Forest Park Drive, Youngstown, Ohio; 85826
Resler, Robert J.; 1231 Dakota Street, Sharon, Pa.; 22626
Restelli, Frances M.; 232 Matta Avenue, Youngstown, Ohio; 93685
Restivo, Vincent J.; 1102 Griffith Apt. 448, Youngstown, Ohio; 43720
Reuben, Alma; 938 Lanterman Ave., Youngstown, Ohio; 81975
Reuff, James Ira; 515 Orchard Avenue, Hubbard, Ohio; 43746
Rhea, Janette; 619 Mistletoe, Youngstown, Ohio
Rhodes, Virginia O.; 3125 Hillman Street, Youngstown, Ohio; 86917
Rice, Shirley Anne; 1426 Pierce Avenue, Sharpsville, Pa.
Rich, Anthony J.; 1021 Star Street, Youngstown, Ohio; 41689
Rich, Fred W.; 4416 Market Street, Youngstown, Ohio; 82273
Rich, James Edward; 2629 South St., S.E., Warren, Ohio; 53832
Richard, Nancy Carroll; 202 Park Avenue, New Castle, Pa.; 3621 R
Richards, Willard R.; 848 Tod N.W., Warren, Ohio; 25928
Richardson, Paul L.; 201 Edna Street, Poland, Ohio; 54214
Richeson, Dena H.; Main Street, Mineral Ridge, Ohio
Richley J. Phillip; 162 Poplar, Youngstown, Ohio; 33401
Richley, Victor A.; 512 Cherry Street, Niles, Ohio; 23122 i
Richstone, Carole Lee; 77 E. Earle Avenue, Youngstown 7, Ohio; 27064
Riddell, David; 3453 Shelby Road, Youngstown, Ohio; 85207
Riddle R. Camille; 104 Center Road, Poland, Ohio
Riddle, Robert F.; 34 Spring Street, Struthers, Ohio; 59614
Riley, Joan C.; 839 S. Irvine, Sharon, Pa.; 3491
Riley, Robert B.; R. D. 1, Warren Avenue, Poland, Ohio; 87024
Rimedio, Nicholas V.; 2838 Dearborn Street, Youngstown 10, Ohio; 74135
Rintala, Dorothy Ellen; 1826 Sheridan N.E., Warren, Ohio; 45021
Ripple, Ronald H.; 144 East Wood Street, Lowellville, Ohio; 66245
Rist, John C.; 525 Falls Avenue, Youngstown, Ohio; 33646
Ritchey, Harry, Jr.; 5275 Pine Tree Lane, Youngstown, Ohio; 22487
Ritchie, Betty Ann; 1117 Norwood, N.W., Warren, Ohio
Ritz, Stephen L.; 448 North Garland Avenue, Youngstown, Ohio; 77552
Robbins, Meyer; 812 Fifth Avenue, Youngstown, Ohio; 33532
Roberts, Ann Lou; 422 Vine Court, Niles, Ohio; 22997
Roberts, George R.; 130 Viall Road, Youngstown 9, Ohio; 96069
Roberts, James F.; 132 South Main Street, Hubbard, Ohio
Roberts, Joan; 500 Kline Street, Girard, Ohio
Robertson, Robert T.; 118 East Chalmers Avenue, Youngstown, Ohio 61288
Robertson, William, Jr.; 270 Erskine Avenue, Youngstown, Ohio; 29633
Robeson, Adelbert W.; R. D. 2, Poland, Ohio; 66985
Robinson, Donald E.; Grandview Blvd., R. D. 2, Canfield, Ohio; 92400
Robinson, Ernest L.; 1031 Star Street, Youngstown, Ohio; 72331
Robinson, John E., Jr.; R. D. 5, New Castle, Pa.
Robinson, John P.; 251 Hollywood Avenue, Youngstown, Ohio; 27359
Robinson, Richard W.; 1406 Sixth Avenue, Beaver Falls, Pa.; 40075
Robinson, Ross B.; 1040 Foster St., Youngstown, Ohio; 37882
Robinson, Van R.; 321 West Myrtle, Youngstown, Ohio; 73711
Rocco, Arthur R.; 711 Hamilton Ave., Farrell, Pa.; 26479
Rochow, Howard E.; 203 Garfield Street, Youngstown, Ohio; 3-5337
Rock, Jacqueline J.; 55 Hilton Avenue, Youngstown 7, Ohio
Rodgers, Duane O; 136 Caroline Ave., Hubbard, Ohio; 46851

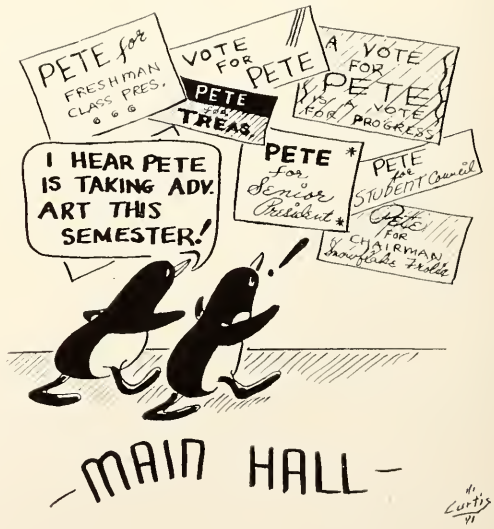

Congratulations

to the class of '53

DRINK

Coca-Cola

REG. U.S. PAT. OFF.

BOTTLED UNDER AUTHORITY OF THE COCA-COLA COMPANY BY

COCA-COLA BOTTLING COMPANY OF YOUNGSTOWN

The Wickwood

RESTAURANT

217 Wick Ave., next to Masonic Temple

Three Private, Air-Conditioned Rooms Especially for Banquets, Parties, and Meetings

We cater for Parties in Your Home, for Picnics, or Outings

PLAN A PARTY CALL 7-0265

Rodkey, Sue Ellen; 44 Crestline Place, Youngstown 12, Ohio
Rodway, Glenn Eugene; 120 Clifton Drive, Youngstown, Ohio; 23867
Rody, Richard C.; R. F. D. 1, Brookfield, Ohio
Rogers, Ada W.; 353 Falls Ave., Youngstown, Ohio; 77008
Rodgers, Philip E.; 159 McGill Street, Lowellville, Ohio; 66921
Rodgers, Raymond F.; 11 Park Place, Masury, Ohio; 80512
Roh, Milan Samuel; 1429 Mahoning Avenue, Youngstown, Ohio; 98776
Rhom, Roger D ; 2621 Alma Court, Youngstown, Ohio; 96708
Rohovsky, John; 1923 Bryant Street, Youngstown, Ohio; 47135
Rollin, Marlene C.; 40 South Maryland, Youngstown, Ohio; 96733
Rollis, James E.; 45 E. Evergreen, Youngstown, Ohio; 83856
Romack, Paul Nelson; 2713 South Schenley Avenue Youngstown, Ohio 29791
Rondinelli, Joseph A.; 851 Woodside Avenue, Youngstown, Ohio; 72394
Rose, Charles W.; 1554 Maplewood N. E., Warren, Ohio; 55763
Rosenquist, Forrest H.; 107 Ellenwood Avenue, Youngstown, Ohio; 76164
Rosian, George Emil; 117 Gordon Avenue, Campbell, Ohio; 56865
Ross, Esther G.; 1960 Estabrook, N.W., Warren, Ohio; 36535
Ross, Harry E.; 3935 Hopkins Road, Youngstown, Ohio; 20880
Ross, Robert Eugene; R. F. D. 3, Cortland, Ohio
Rossi, Armond V.; 21 W. Scott St., Youngstown, Ohio; 74152
Rossi, Eugene E.; 1854 Drexel Avenue, N.W., Warren, Ohio; 70107
Rotar, Charles F.; 920 Cuddy Avenue, Youngstown, Ohio; 70107
Roth, John Bevan; 270 Madison, Youngstown, Ohio
Roth, Rose Marie; 270 Madison Avenue, Youngstown, Ohio
Round, Jack R.; 2325 Mahoning Avenue, Youngstown, Ohio; 90116
Rouse, John F.; 15 Chestnut Street, Struthers, Ohio; 57153
Rovder, George S.; 3618 Irma Avenue, Youngstown, Ohio; 43336
Rowe, David E., Jr.; 624 East Washington St., New Castle, Pa.; 2885M
Rowe, Gerald W.; Box 250, R. D. 1, Vienna, Ohio
Rowlands, George Robert, 26 South Mackey, Hubbard, Ohio; 43336
Rowlands, John S., Jr.; Box 112, B Fuller Drive, Warren, Ohio; 84205
Rozakis, Manuel L.; 170 Willard S.E., Warren, Ohio; 28338
Ruark, Alice M.; 760 Shehy Street, Youngstown 8, Ohio; 74666
Rubenstein, Richard; 489 Madison Avenue, Youngstown, Ohio; 6-5443
Rubino, Dorothy Jean M.; R. D. 1, Lowellville, Ohio; 66636
Rudge, Edson F.; 419 East North Avenue, East Palestine, Ohio
Runeric, John E.; 3931 Rush Blvd., Youngstown, Ohio
Rusnak, Jack; 4307 Rush Blvd., Youngstown, Ohio; 21836
Rusnak, Robert M.; 4307 Rush Blvd., Youngstown, Ohio; 21891
Russell, Anna L.; 344 Chicago, Youngstown, Ohio; 84959
Russell, Fabius F.; 344 Chicago Avenue, Youngstown, Ohio; 8-4959
Russell, Norma J.; 1723 Jacobs Road, Youngstown 8, Ohio; 30031
Russo, Patrick Wm.; 553 Kenmore, Youngstown, Ohio; 3-2062
Ryan, John Michael; 387 Ellsworth Street, Sharon, Pa. 76077
Ryan, Thomas E.; 746 Bryson Street, Youngstown, Ohio; 34727
Rymer, William F.; R. F. D. 1, New Waterford, Ohio
Rzasa, Frank J.; 340 Hilton, Youngstown, Ohio; 85460

S

Saadi, Elias T.; 1207 Shehy Street, Youngstown, Ohio; 47105
Sabatine, Phyllis F.; 38 Thornton Ave., Youngstown, Ohio; 36475
Sabel, Rhoda Jean; 1040 Plymouth Street, Youngstown 2, Ohio; 60683
Sabella, Louis S.; 2810 Dearborn Street, Youngstown, Ohio; 40076
Sacchini, Joseph L.; 1123 Arch Street, Youngstown, Ohio; 78533
Safranek, Nathan N.; 50 East Chalmers Avenue, Youngstown 7, Ohio; 73973
Sagabiel, Robert G.; 27 Lauderdale Avenue, Youngstown, Ohio; 34913
Sainato, Ralph A.; Box 126, Hillsville, Pa.
St. Clair Elizabeth A.; 438 E. Kline Street, Girard, Ohio; 56384
Saker, Joseph M.; 1556 Mahoning, Warren, Ohio
Sakey, Robert William; 252 Wilson St., Sharon, Pa.; 22525
Salata, Edmund J.; 933 Arch Street, Youngstown 6, Ohio
Salerno, Albert A.; 230 Belmont Avenue, Niles, Ohio; 23396
Salmen, Walter J.; 511 Clearmont Drive, Youngstown, Ohio; 23674
Saltsman, Robert F.; 1170 Ellsworth Avenue, Salem, Ohio
Salvatore, Patsy Frank; 34 Tremble Ave., Campbell, Ohio; 58127
Sambolec, Amelia G.; 138 Reed Ave., Campbell, Ohio; 55472
Sampson, Frances A.; 444 Wick Avenue, Youngstown, Ohio; 36437
Sanchez, Richard L.; 408 Highland Ave., Warren, Ohio; 3-0598
Sandquist, Joan Mary; 153 W. Hylda Street, Youngstown, Ohio; 2-8557
Sanker, Beverly Helen; 894 Linden Street, Masury, Ohio
Sankey, Findley Robert; 1509 Wooley Avenue, New Catsle, Pa.; 2007-J
Sansone, John Joseph; 412 S. Jefferson St., New Castle, Pa.
Santangelo, Jean, Ann; 329 Meadow Street, Youngstown, Ohio; 73260
Santangelo, Joseph A.; 109 Canal, Greenville, Pa.; 1842
Santangelo, Perry C.; 110 Crumlin Avenue, Girard, Ohio; 53525
Santangelo, Vincent A.; 241 Carlton St., Youngstown 2, Ohio
Santelli, Daniel A.; 2927 Kirkhaven Drive, Canfield, Ohio
Santulis, Louie; 516 Oak Knoll Avenue, S.E., Warren, Ohio; 48310
Santulis, Michael; 540 W. Princeton Avenue, Youngstown, Ohio; 28783
Sarver, Lacy Kent; 906 W. Woodland Avenue, Youngstown 2, Ohio; 36050
Sarville, Louise M.; 248 Park Avenue, Lowellville, Ohio; 66822
Sass, Cornell; 30 S. Bellwood Avenue. Niles, Ohio; Bristolville 2357
Satterwhite, Donald T.; 1016 Lee Avenue, Farrell, Pa.
Saunders, Elizabeth I.; 23 North Lane Avenue, Youngstown, Ohio; 75877
Saunders, Ronald J.; 854 W. Woodland Avenue, Youngstown, Ohio; 32949
Sause, Robert John, 1342 Bryson, Youngstown 4, Ohio
Savage, Sally Ann; R. D. 1, Morris Lane, McDonald, Ohio; 58750
Savic, Helen Marie; 798 E. Liberty St., Ext., Girard, Ohio; 56744
Savic, Peter; 506 Genesee Avenue, Warren, Ohio; 34398
Savko, Robert J.; 825 Baldwin Avenue, Sharon, Pa.; 2357
Sawha, Jo Ann; 52 W. Faith, Struthers, Ohio; 5-3523
Scalise, James J.; 26 Scott Street, Youngstown, Ohio; 45976
Scarazzo, Roy Wm.; 417 Bartram Avenue, New Castle, Pa.; 564
Scarfo, Sam J.; 112 Camvet Drive, Campbell, Ohio; 57840
Scarnecchia, Dan A.; 209 Sheridan Avenue, Niles, Ohio; 26202
Scarvell, Joseph E.; 637 Spearman Ave, Farrell, Pa.; 26701
Schafer, John F. Jr.; 141 Brookfield Avenue, Youngstown 12, Ohio
Schantz, Milton 853 Highland Road, Sharon, Pa.; 26013
Schaville, Francis E.; Box 71, Hillsville, Pa.; 77415
Schellenger, Keith W.; 397 E. North Avenue, East Palestine, Ohio
Schermer, Frank L., Jr.; 3 West Princeton Avenue, Youngstown, Ohio
Schiavone, Amelia R.; 430 Albert Street, Youngstown, Ohio; 36700
Schindell, Ray Lee; 1148 McGuffey Road, Youngstown, Ohio
Schink, Ronald J.; R. D. 1, Girard, Ohio; 58536
Schira, Leonard T.; 226 E. Chalmers Avenue, Youngstown, Ohio; 39690
Schirck, Phillip M.; 42 Clingan Street, Hubbard, Ohio; 41016
Schmidt, Stanley W.; R. D. 1, Cortland, Ohio
Schnauffer, Marlene J.; 566 West Stambaugh Avenue, Sharon, Pa.; 6110
Schneider, William M.; 377 Spencer Avenue, Sharon, Pa.
Schoenfeld, Dale G.; 731 E. Judson Avenue, Youngstown 5, Ohio
Schosser, John Joseph; 369 Meek Street, Sharon, Pa.; 46-43305
Schott, Lester Edward; 645 Crowder Street, Sharon, Pa.; 24154
Schramm, Barbara I.; 91 Sexton, Struthers, Ohio; 54447
Schuerer, Eberhard L.; R. D. 2, Hubbard, Ohio; 43305
Schuerer, Paul H.; R. F. D. 2, Hubbard, Ohio; 43305
Schultz, Ernest H.; 730 Sherwood Avenue, Youngstown, Ohio; 82162
Schultz, George P.; 182 Melrose Avenue, Youngstown, Ohio; 23006
Schuster, Diane L.; 90 E. Brooklyn Avenue, Youngstown 7, Ohio; 27343
Schwager, Wm. Joseph; 79 Iroquois Avenue, Struthers, Ohio; 58025
Schweitzer, Fritz L., Jr.; 27 E. Avondale, Youngstown, Ohio
Schwing, Henry Louis; R. D. 2. Denver Drive, Poland, Ohio; 58919
Sciortino, Ned, Jr.; 825 East Lucius Avenue, Youngstown 5, Ohio; 24858
Scott, Donald R.; 620 Oxford Avenue, Youngstown, Ohio; 75342
Scott, James L.; R. D. 1, Sharon, Pa.
Scott, Joseph L.; Main Street, Springboro, Pa.; 3485
Scott, Williard Leslie; P. O. Box 182, Vienna, Ohio
Scourcos, Florence; 1043 Wilson, Youngstown, Ohio; 62971
Scruggs, R. Allen; 258 West Madison, Youngstown, Ohio
Scully, Thomas C.; 1125 Perkinswood, S.E., Warren, Ohio; 35080
Seabrooks, Janet G.; 56 Edgewater Drive, Youngstown 5, Ohio; 56761
Sebastian, Donald P.; 343 Alderman Ave., Sharon, Pa.; 7052
Sebastiano, Angelo B.; 871 Marshall St., Youngstown, Ohio; 72814
Sechler, Mary E.; MC 54, Warren, Ohio; 28053
Sedgwick, Donald J.; R. F. D. 1, Mineral Ridge, Ohio
Sedlacko, Wm. Edward; 17 Welhelm, Struthers, Ohio; 52281
Sedlock, Edward T.; 623 Delason, Youngstown, Ohio
Seeley, Dwight A.; 81 Third Avenue, Sharon, Pa.; 29808
Seeman, Mary L.; 366 Lincoln, Sharon, Pa.
Segada, Joseph; 422 Grover Street, Masury, Ohio; 20955
Segla, Dorothy Ruth; 201 Park Avenue, Youngstown, Ohio; 39085
Seidel, Donald F.; 17 Poland Manor Drive, Poland, Ohio; 35891
Sekela, John L.; 650 Hall St., N.W., Warren, Ohio
Sekinger, James R., Jr.; 355 Garfield, Youngstown 2, Ohio
Selby, Richard N.; 128 Ridgewood Drive, Youngstown, Ohio; 29540
Seldon, Leroy John; 63 Murdock Street, Youngstown, Ohio; 76572
Sellers, Lois Belle; 420 Foster Street, Youngstown, Ohio
Senko, John; Route 1, Box 402, Niles, Ohio; 24947
Sepesy, Frank R.; 2733 Julian Street, Youngstown 2, Ohio; 89945
Sequella, Patricia A.; 902 Elm Street, Youngstown, Ohio; 77584
Serafino, Alfred M.; 701 S. Milt Street, New Castle, Pa.
Serian, George Lewis; 7463 Westview Drive, Youngstown, Ohio; 88473
Service, John N.; 687 South Oakland Sharon, Pa.; 23178
Sexton, Harold G.; 228 South St., West Middlesex, Pa.; 512
Sferra, James Joseph; 612 Oxford Avenue, Youngstown, Ohio; 39849
Shafer, Robert J.; 33 Sycamore Drive, New Middletown, Ohio; 92494
Shaffer, Arthur R.; 300 Meadow Brook, Youngstown, Ohio
Shaffer, Fred N., Jr.; 456 Jefferson Avenue, Sharon, Pa.
Shaffer, Grant L.; 417 E. Winter Ave., New Castle, Pa.; 861-R

YOUNGSTOWN'S UHF

(Ultra High Frequency)

TELEVISION STATIONS

Will give you BETTER and CLEARER pictures than any out-of-town station, provided they are properly installed.

For Best Reception

You must HAVE AN OUTSIDE ANTENNA. It need not be high, but it is indispensable.

Youngstown Vindicator

RADIO
1390 AM
105.1 FM

TELEVISION
CHANNEL
73

Shaffer, James Edward; 274 W. Wood, Youngstown, Ohio; 79848
Shaffer, John H.; 113 St. Louis Avenue, Youngstown 7, Ohio; 29615
Shaffer, Mary Eilen; Box 3, Kinsman, Ohio; 2664
Shaffo, John Paul; 3948 Garfield Street, Struthers, Ohio; 58478
Shannon, William F.; 133 Seventh Street, Sharpsville, Pa.
Shasby, Douglas D.; 7450 Westview Drive, Youngstown, Ohio; 83219
Shaughnessy, Joseph E.; 615 Elm Street, Youngstown 2, Ohio; 43609
Shaw, Marilyn A.; 620 Bryson Street, Youngstown, Ohio; 45631
Shay, Virginia A.; 173 Wolcott Drive, Youngstown 12, Ohio; 87837
Shea, John Edw.; 441 Cedar, Sharon, Pa.; 27497
Shelar, Virginia J.; 58 E. Woodland Avenue, Niles, Ohio; 24407
Sheldon, Fred A., Jr.; R. D. 1, Columbiana, Ohio; 92785
Shellito, Kenneth E.; 141 North Main Street, Hubbard, Ohio
Shelton, James R.; 211 Maple Avenue, Niles, Ohio; 23913
Sherbon, William M.; 518 Lakewood, Youngstown, Ohio 79191
Sherritt, E. Isabel, Lakeside Drive, Mineral Ridge, Ohio; 28566
Shick, Floya Eugene; 259 Center Street, Struthers, Ohio; 57456
Shick, Jackie Wilber; 209 Genesee Warren, Ohio; 45948
Shickley, Charles D.; 157 N. Main Street, Columbiana, Ohio; 2067
Shields, Donald E.; 573 North Oakland Avenue, Sharon, Pa.; 3879
Shimp, William R.; 327 Liberty Street, Sharon, Pa.
Shinas, George C.; 136 Olive Street, Girard, Ohio; 53610
Shingledecker, Glenn, R.; 224 W. Walnut Street, Lowellville, Ohio; 66488
Shirilla, Michael W.; 53 Tremble Avenue, Campbell, Ohio; 54422
Shirilla, Robert J.; 571 Regent Street, Youngstown 7, Ohio; 35289
Shoaf, Chester Donald; 707 Brooklyn Avenue, New Castle, Pa.; 3157-M
Short, Frank F.; 158 Thornton Avenue, Youngstown, Ohio; 63847
Shriver, Wm. Howard; 1233 Huron Avenue, New Castle, Pa.; 75751
Shuffiebarger, Charles; 158 Fifth Avenue, Hubbard, Ohio; 43952
Shumiloff, Alexandria; 45 E. Avondale, Youngstown 7, Ohio
Shutrump, Carole Ann; 1823 Volney Road, Youngstown 7, Ohio; 33061
Shutrump, Jeanne Marie; 416 W. Midlothian Blvd., Youngstown, Ohio; 84435
Siciliano, Mary A.; 212 Perry Street, Struthers, Ohio; 56482
Sicuro, Charles N.; 746 Hall Avenue, Warren, Ohio; 36426
Siekkinen, George; 33 E. Chalmers, Youngstown, Ohio; 37657
Simeo, Joseph M.; 103 N. Truesdale, Youngstown, Ohio; 70250
Simeone, Elizabeth; 107 Lafayette, Niles, Ohio; 26486
Simion, Alex, Jr.; 675 S. Lundy, Salem, Ohio; 6724
Simko, Louis Michael; 537 Tenney, Campbell, Ohio; 59393
Simon, Lonnie A.; 349 Wallace Street, Youngstown, Ohio; 30819
Simone, Augutsine R.; 142 W. Grant Street, Lowellville, Ohio; 66182
Simons, Eddie C.; 440 W. Princeton, Youngstown, Ohio; 89445
Simonton, Carl B., Jr.; 24 Saranac, Youngstown, Ohio; 38698
Simpson, Niles J.; R. D. 1, Princeton Road, New Castle, Pa.; 8174-5-12
Sisley, Jack H.; 114 Smithfield Street New Catsle, Pa.; 4355-R
Sisman, Lawrence; 1360 Shehy, Youngstown, Ohio; 70087
Sister, Antonucci, M. C.; 252 Ohio Avenue, McDonald, Ohio; 59116
Sister, M. J. Baluch; 3650 Logan Road, Youngstown, Ohio; 43952
Sister, Anne C. Butler; 3650 Logan Road, Youngstown, Ohio; 43952
Sister, Cagnazzo, Mary; 252 Ohio Avenue, McDonald, Ohio; 59116
Sister, M. T. Carney; 3650 Logan Avenue, Youngstown, Ohio; 43952
Sister, M. H. Chismar; 3650 Logan Road, Youngstown, Ohio; 43952
Sister, Cibelli, Mary O.; 252 Ohio Avenue, McDonald, Ohio; 43952
Sister, M. J. Cigolle; 3650 Logan Avenue, Youngstown, Ohio; 43952
Sister, M. James Conroy; 3650 Logan Road, Youngstown, Ohio; 43952
Sister, Marian Coz; 3650 Logan Road, Youngstown, Ohio; 43952
Sister, M. P. Durkin; 3650 Logan Road, Youngstown, Ohio; 43952
Sister, Fatibene Mary; 252 Ohio Avenue, McDonald, Ohio
Sister, George M. G.; 69 E. Lucius Avenue, Youngstown, Ohio; 26058
Sister, Germaine; 217 W. Rayen Avenue, Youngstown, Ohio; 37837
Sister, M. Hickey; 3650 Logan Avenue, Youngstown, Ohio; 43952
Sister, M. M. Kalapos; 3650 Logan Road, Youngstown, Ohio; 43952
Sister, M. Keehner, 3650 Logan Road, Youngstown, Ohio; 43952
Sister, M. A. Kerrigan; 3650 Logan Road, Youngstown, Ohio; 43952
Sister, M. C. Kline, 1044 Belmont Avenue, Youngstown 4, Ohio
Sister, O. Shea C.; 69 E. Lucius, Youngstown, Ohio
Sister, M. Paris; 3650 Logan Road, Youngstown, Ohio; 43952
Sister, Frances Sopko; 3650 Logan Road, Youngstown, Ohio; 43952
Sister, Thurik A.; 3650 Logan Road, Youngstown, Ohio; 43952
Sister, M. C. Turk; 3650 Logan Road, Youngstown, Ohio; 43952
Sister, Jane F. Walsh; 3650 Logan Road, Youngstown, Ohio; 43952
Sister, M. Lois Walter; 3650 Logan Road, Youngstown, Ohio; 43952
Sister, G. Weinheimer; 3650 Logan Road, Youngstown, Ohio; 43952
Sister, M. Winsen; 3650 Logan Road, Youngstown, Ohio; 43952
Sister, M. J. Yablonsky; 3650 Logan Road, Youngstown, Ohio; 43952
Skiba, Bernice; 517 W. Third Street, Niles, Ohio; 23611
Skopos, Emmanuel J.; 362 Chestnut N.E., Warren, Ohio; 27852
Skubiak, Edward A.; 42 N. Lakeview Avenue, Youngstown 9, Ohio
Skuse, Myrtle Lucille; 613 Idaho Street, Farrell, Pa.; 24136
Slanina, Frances A.; 92 Wilson Avenue. Struthers, Ohio; 93169
Slanina, Irene J.; 92 Wilson Street, Struthers, Ohio; 52374
Slapsak, Ivan D.; 1017 Willard Avenue, S.E., Warren, Ohio; 35503
Slater, Dorie; 2610 Hillman Street, Youngstown, Ohio; 81121
Slaven, Ray Edward; 87 Elm Street, Struthers, Ohio; 59952
Slivka, Frank S.; 35 Illinois Avenue, Youngstown, Ohio; 95854
Smaic, Anne; 907 Berkley, Youngstown, Ohio; 36064
Small, John F.; 1627 Kensington Avenue, Youngstown, Ohio; 64685
Smeltzer, A. Winifred; 508 Bradley Lane, Youngstown, Ohio; 38700
Smeltzer, Janet; 414 Maplewood Avenue, Struthers, Ohio; 5-4371
Smilkovich, Ortrud, Mrs.; 24 Hanley Street, Youngstown, Ohio; 64389
Smith, Alfred M.; 378 East Midlothian Blvd., Youngstown, Ohio; 80388
Smith, Barbara R.; 93 Highland Avenue, Struthers, Ohio; 52239
Smith, Bernard F.; 2236 Oran Drive, Youngstown, Ohio; 84565
Smith, Betty Lou; R. F. D. 1, Poland, Ohio; 58523
Smith, Burton J.; New Springfield Road, Poland, Ohio; 52936
Smith, Daniel A.; 1575 Transylvania, Warren. Ohio; 51726
Smith, David H.; 1457 Kearney Street, Niles, Ohio; 26877
Smith, Donald J.; R. F. D. 1, Brookfield, Ohio; 88663
Smith, Emmalyn C.; R. D. 2, Tippecano eoRad, Canfield, Ohio; 26208
Smith, Emmett Lee; 679 Elm Street, Youngstown, Ohio; 60089
Smith, Eugene R.; 406 Main Street, Poland, Ohio; 53093
Smith, Jean S.; 106 Hamilton Avenue, Youngstown, Ohio; 55957
Smith, Jerold Lee; R. D. 3, Salem, Ohio; 3922
Smith, Kenneth E.; North Jackson, Ohio; 378
Smith, Mary Louise; 153 E. Avondale Avenue, Youngstown 5, Ohio; 98846
Smith, Paul L.; 4 Summit Avenue, Masury, Ohio
Smith, Paul T.; 2815 Rush Blvd., Youngstown, Ohio; 88274
Smith, Russell E.; 2810 Patton Drive, Youngstown, Ohio
Smith, Shirley Clair; 106 Hamilton Avenue, Youngstown 12, Ohio; 55957
Smith, Shirley Rae; 31 Tacoma, Youngstown, Ohio; 71235
Smith, Vernon C., Jr.; 149 Wengler Avenue, Sharon, Pa.; 5861
Smith, William Louis; 66 Smithsonian, Girard, Ohio
Smur, Joseph; 500 Sixth Street, Campbell, Ohio; 47682
Snitzer, Steve C.; 156 Piccadilly Street, Campbell, Ohio
Snyder, Lincoln Levi; Box 254, North Lima, Ohio; 93177
Snyder, Martha C.; MC 56, Warren, Ohio; 74271
Snyder, Thomas E.; 618 Summer Avenue, New Castle, Pa.
Sobnosky, Edward N.; 1535 Ohio Avenue, Youngstown, Ohio 79024
Sobnosky, Joseph V.; 69 Falls Avenue, Youngstown, Ohio; 65614
Sobola, Robert R.; 214 E. Scott Street, Youngstown, Ohio; 73230
Soldo, Rudolph Geo; 250 Wilson, Struthers, Ohio; 53928
Soley, John D.; R. F. D. 1, North Jackson, Ohio
Soller, Mary Ewing; 4301 Helena Avenue, Youngstown, Ohio; 22466
Solomon, Irvine J.; 616 Wallis Avenue, Farrell, Pa.; 2906
Soman, Ann Mary; 415 Adelaide N. E., Warren, Ohio
Soman, Robert; 415 Adelaide N. E., Warren, Ohio
Somich, Robert T.; 1809 Negley St., Ext. Farrell, Pa.; 23765
Sample, George L.; 47 Earl Avenue, Girard, Ohio
Sopko, Albert J.; 327 W. Princeton Avenue, Youngstown, Ohio
Sorokach, Michael; 317 Hamilton Avenue, Farrell, Pa.; 24404
Sostarich, Anthony; 817 Stambaugh Avenue, Farrell, Pa.; 23821
Soter, Katheryn Bessie; 610 Parkcliffe Avenue, Youngstown, Ohio: 84398
Soukenik, Joseph J.; Lockwood, Ohio; Greene R-6
Sowers, Barbara Anne; 60 Hager Street. Hubbard, Ohio; 47631
Spadin, Albert R.; 755 Leslie, Sharon, Pa.; 27314
Spain, John Richard; 1564 Maplewood Drive, Warren, Ohio
Spalvieri, Geno M.; 610 Pearl Street, Niles, Ohio; 22855
Speed, Maggie Alyce; 3025 Miltonia Avenue, Youngstown 8, Ohio; 75607
Spikell, Walter; 165 N. Cadillac Drive, Youngstown, Ohio; 85523
Spiker, David Lee; 212 Miller Avenue, New Castle, Pa.; 7935-M
Spinosa, Nick Russell; 372 W. Liberty Street, Lowellville, Ohio; 66166
Spirtos, Irene F.; 18 Gordon Avenue, Campbell, Ohio
Spong, Grant E.; 273 Erskine Avenue, Youngstown, Ohio
Sposato, Joseph P.; 216 Main Street, Leetonia, Ohio; 6158
Sposato, Ralph A.; 216 Main Street, Leetonia, Ohio; 6158
Sprague, Lloyd A.; Route 4, Warren, Ohio
Spriggins, Marilyn Ann; 274 Harmon Avenue, N.W., Warren, Ohio; 38770
Squires, Gloria; 510 W. Boston Avenue, Youngstown, Ohio; 86170
Srock, Bill W.; 1232 Bears Den Road, Youngstown, Ohio; 90801
Stachura, Roman; 603 Wick Avenue, Youngstown, Ohio
Stacy, Hugh E., Jr.; R. F. D. 2, Lowellville, Ohio.
Stafford, James W.; 250 Sterling Avenue, Sharon, Pa.; 22530
Stafford, Norman K.; 1329 Kensington, Youngstown, Ohio; 71043
Stage, Walter M.; 396 Melrose, Boardman, Ohio; 88990
Stahura, William P.; 707 Cambridge Avenue, Youngstown 5, Ohio; 24969
Stallard, James F.; 9 Delaware Avenue, Poland, Ohio; 56079
Stallworth, Oliver S.; 281 Grant Street, Youngstown, Ohio; 70633
Stanek, Edward E.; 1149 Fruit Avenue, Farrell, Pa
Stang, Donald John; 44 Edgewater Drive, Youngstown 12, Ohio; 54286
Stanley, Alton Dale; 245 E. Michigan Avenue, Sebring Ohio
Stanovcak, Edward Wm.; 320 W. Warren Avenue, Youngstown, Ohio; 29696
Stanton, Paul William; 249 Maple Drive, Sharon, Pa.; 4781
Starinchak, Andrew E.; 529 Bright Avenue, Campbell, Ohio; 59077
Stark, Warren E.; 510 E. Prospect Street, Girard Ohio
Stathies, Florence; 207 E. Marion Avenue, Youngstown, Ohio
Statler, Thomas Leroy; 740 Glenwood Avenue, N.E., Warren, Ohio
Stebelton, Paul; 31 Sycamore Drive, New Middletown, Ohio; NL 93404
Steck, Helen P.; 520 W. Glenaven Avenue, Youngstown 11, Ohio
Steele, Donald E.; 4313 Rush Blvd., Youngstown, Ohio; 29021
Steinbrink, Frederic E.; 1608 Carlisle Street, New Castle, Pa.; 2508-J
Stelianudaki, Semidula; 38 South Pearl Street, Youngstown 6, Ohio
Stepanchak, Eugene; 637 Darr Avenue, Farrell, Pa.; 6661
Stephens, Rose Anne; 176 W. Princeton Avenue, Youngstown, Ohio; 88322
Stephens, Thomas M.; 176 W. Princeton Avenue, Youngstown, Ohio; 88322
Sterling, Joyce Ann; 720 W. LaClede, Youngstown, Ohio; 23438
Stetts, Francis Irene; 1811 Selma Avenue, Youngstown 4, Ohio; 77219
Stevenson, Barton R.; 38 Pinehurst Drive, Youngstown, Ohio; 22566
Stewart, Richard D.; 205 W. Glenaven Avenue, Youngstown, Ohio
Stewart, Robert Harry; 3356 Freemont Avenue, Youngstown, Ohio
Stewart, William A.; 973 Forker Blvd., Sharon, Pa.
Stocz, Frank J.; 1325 Highland Avenue, Warren, Ohio; 27562
Stocz, Steve, Jr.; 1325 Highland, Warren, Ohio
Stoffel, John W.; 3702 Trautman St., Munhall, Pa.; Homestead 21126
Stofick, Loretta M.; 306 E. Reynolds, New Castle Pa.; 7837-M
Stokan, David Stephen; 1742 Silliman Street, Youngstown, Ohio; 95522
Stoll, Robert, Jr.; Box 414, RD 3, Warren, Ohio
Stone, John H.; 115 Diana Drive, Poland, Ohio; 56934
Stone, Lou Ann; 1 Wallace Avenue, New Castle, Pa.; 3406-R
Stoner, Walter C.; 3003 Rush Blvd., Youngstown, Ohio
Stonework, George; 56 Fifth, Campbell, Ohio
Stonley, Alberta R.; 19 E. Boston, Youngstown, Ohio; 25237
Stores, Marjorie; 51 Washington Street, Campbell, Ohio; 53782
Storey, John Harold; 697 Mansell Drive, Youngstown, Ohioi; 79578
Straka, Eugene B.; R. F. D. 2, Box 219, Warren, Ohio; Niles 23090
Strange, Ross Edward; 214 Devitt Avenue, Campbell, Ohio
Stratakis, George P.; 735 Bonnie Brae S.E., Warren, Ohio; 38433
Strauss, Thomas J.; 2325 Bellfield Avenue, Youngstown, Ohio; 52885
Street, Charles F.; 331 Plum Street, Youngstown, Ohio 79212
Stride, Edward J.; 1614 Shehy Street, Youngstown, Ohio; 87624
Strines, Anthony B.; 121 Ridge Avenue, Youngstown, Ohio
Stroud, Mabel H.; 206 Woodbine, S.E., Warren, Ohio
Strozier, Roy Oscar; 827 High, Youngstown, Ohio; 45588
Sturgeon, Mildred M.; Prospect Drive, New Wilmington, Pa.; 3821
Sturgeon, Robert H.; 213 W. Winter Avenue, New Castle, Pa.
Suchy, John; 2627 Beck St., S.E., Warren, Ohio; 20308
Sudzina, Edward; 105 Tremble Avenue, Campbell, Ohio; 59637
Suhey, John A.; 67 Ridgeway Street, Struthers, Ohio; 53725
Suhy, Suzanne; 1615 Butler Avenue, Youngstown, Ohio; 98260
Sullivan, Amelia M.; 295 Ridge Street, Leetonia, Ohio
Sullivan, Ann Rose, 110 Roslyn Drive, Youngstown. Ohio; 30811
Sullivan, William; 2024 Elm Street, Youngstown, Ohio
Sutter, Frederick W.; 23 E. Federal, Niles, Ohio
Suttles, Harold Dale; 931 Bedford Road, Masury, Ohio; 86506
Suttles, Sandra; 4921 Simon Road, Youngstown, Ohio; 22541
Sveda, George; R. D. 2, West Middlesex, Pa.; 797
Swager, Lois M.; Silica Road Rt. 1, Mineral Ridge, Ohio; Niles 24920
Swaneck, Anthony John; 189 Clifton Drive, Youngstown, Ohio; 24485
Swaney, John K.; 43 East Chalmers, Youngstown, Ohio; 70355

MUSIC

The Universal Language

Schaefer Music Shoppe

409-10-11-12 Keith-Albee Bldg.
Youngstown, Ohio
Phone 3-4605

Congratulations Class of '53!

Dom Perry Tailors

22 N. Phelps St.

Phone 3-2891

"The Students' Favorite Tailor"

Swaney, Norman P.; 7411 Westview Drive, Youngstown, Ohio; 20589
Swanson, Martha Jane; 861 Bears Den Road, Youngstown, Ohio; 9630
Swartz, Albert F.; 1416 Drexel Avenue, Warren, Ohio
Swartz, Joseph F.; 6550 New Road, Youngstown, Ohio; 99901
Swartz, Joseph S.; R. D. 2, West Middlesex, Pa., Sharon 25747
Swartz, Walter George; 1292 Heinz Avenue Sharon, Pa.; 23969
Swearingen, Leslie J.; 1434 Elm Street, Youngstown, Ohio; 65775
Sweeley, David W.; 76 Lisbon Street, Leetonia, Ohio; 6234
Sweeney, Robert H.; 148 Alburn Drive, Youngstown 12, Ohio; 21547
Swegan, Frances C.; 60 Townsend Avenue, Girard, Ohio
Sybelnik, Pauline; 54 Center Street, Struthers, Ohio; 56410
Sylvester, John Paul; 182 Hamilton Blvd., Struthers, Ohio; 58669
Symbolik, Stephen N.; 51 Euclid Avenue, Struthers, Ohio; 58938
Syring, Pierson R.; 39 Reed Street, Struthers, Ohio
Syron, William C.; 49 W. Chalmers, Youngstown, Ohio; 38771
Szmaj, Casimir; 357 Lincoln Avenue, Youngstown, Ohio
Szuch, Thomas Donald; 328 E. Florida Avenue, Youngstown 5, Ohio; 85297
Szymkowicz, Walter C.; 528 Waldo Street, New Castle, Pa.; 2880-J

T

Tablack, George D.; 9 East Washington Avenue, Struthers, Ohio; 52918
Taflan, George V.; 353 E. Ellsworth, Salem, Ohio
Takacs, Betty Ann; 143 Halls Heights, Youngstown 9, Ohio; 98937
Talaganis, Dorothy C.; 578 Coitsville Road, Campbell, Ohio
Talbot, Edward V.; 122 S. Portland Avenue, Youngstown, Ohio; 96586
Tapley, Nancy C.; YWCA, Youngstown, Ohio
Tarantine, Robert J.; 2634 W. Federal Street, Youngstown, Ohio; 30994
Tareshawty, Eugene F.; 1503 Ohio Avenue, Youngstown, Ohio; 70119
Tarka, Donald; R. D. 1, New Springfield, Ohio
Tarney, Peggy M.; 448 Williamson, Youngstown, Ohio; 37433
Tatro, Eva L.; 6518 Paxton Road, Youngstown, Ohio; 22084
Tatters, Edward W.; 1308 Parkview Avenue, Youngstown 7, Ohio
Tauro, Frank Charles; 538 E. Prospect Street, Girard, Ohio; 55829
Taylor, Alfred A. C.; 2933 Hudson Avenue, Youngstown, Ohio; 27317
Taylor, Frank D., Jr.; 498 Neshannock Blvd., New Castle, Pa.; 622
Taylor, Grace M.; 404 Main Street, West Middlesex, Pa.
Taylor, Laura L.; 434 Chicago Avenue, Youngstown, Ohio; 28625
Taylor, Margaret U.; Hubbard-Girard Road, Hubbard, Ohio; 41816
Taylor, Susan E.; 316 Melrose Avenue, Youngstown, Ohio; 21865
Taylor, Wade P.; 230 Prospect Street, Niles, Ohio; 26973
Tchou, M. F.; 4880 Kirk Road, T B San, Youngstown 7, Ohio
Tecca, Felix Ralph; 11 South Butler, Niles, Ohio; 23283
Templeton, Richard B.; 3722 Mohawk Avenue, Youngstown, Ohio; 54362
Terlecki, Michael, Jr.; 95 Brandon, Struthers, Ohio; 56320
Terlecki, Thomas E.; 1944 Atkinson, Youngstown 8, Ohio; 34008
Thalman, William John; 203 Euclid Avenue, New Castle, Pa.
Thayer, Wm. H.; 2211 Glenwood, Youngstown, Ohio; 81619
Theal, Robert N.; 200 E. Main Street, Girard, Ohio; 56180
Theodore, Wm.; 56 Erskine Avenue, Youngstown, Ohio; 86338
Thomae, Leonard T.; 50 3S. Hazelwood Avenue, Youngstown 9, Ohio; 95601
Thomas, Albert R.; 900 W. Federal, Apt. 30, Youngstown, Ohio; 70875
Thomas, Benjamin A.; 159 Linden Ave., S.E., Warren, Ohio; 37376
Thomas, Carmen Joseph; 853 Marmion, Youngstown, Ohio; 88019
Thomas, Clyde Paul; West Thirteenth Street, Salem, Ohio
Thomas, Evelyn V.; 1204 Belmont Avenue, Youngstown 5, Ohio; 70066
Thomas, Griffith V.; 2315 Logan Avenue, Youngstown, Ohio
Thomas, Jack R.; 935 Lakewood Avenue, Youngstown, Ohio; 41053
Thomas, Joan M.; 219 East Lucius, Youngstown, Ohio; 26575
Thomas, Joanne F.; 563 W. Evergreen, Youngstown 11, Ohio; 28794
Thomas, John O.; 250 Davis Street, Girard, Ohio; 53342
Thomas, Max Eugene; 1436 Atlantic N.E., Warren, Ohio; 53148
Thomas, Milo; Brookfield, Ohio
Thomas, Robert Dale; 176 West Delason Avenue Youngstown, Ohio
Thomas, Robert J.; 456 Crandall Avenue, Youngstown, Ohio; 70920
Thomas, Russell A.; 312 Hager Street, Hubbard, Ohio; 47561
Thomas, William F.; 56 S. Glenellen Avenue, Youngstown 9, Ohio; 96932
Thompson, Edward J.; R. F. D. 2, Kinsman, Ohio; 2682
Thompson, Edwin R.; 290 Lora Avenue, Youngstown, Ohio; 70841
Thompson, Howard E.; 140 Nevada Street N.W., Warren, Ohio;
Thompson, Philip F.; 24 College Street, Poland, Ohio; 53090
Thorne, Glenn F.; 821 East Third Street, Salem, Ohio
Thorne, John C.; 531 Idora Avenue, Youngstown, Ohio; 20455
Thorne, Katherine M.; 1029 Wabash Avenue, Youngstown, Ohio; 76473
Thornhill, Paul B.; R. D. 7, Mahoningtown, Pa.; Mohawk 78103
Thornsley, Kenneth D.; R. D. 1, Berlin Center, Ohio
Thullen, Donald W.; R. F. D. 2, Route 224, Lowellville, Ohio; 66503
Tibbetts, Willard G.; 1448 Elm Street, Youngstown, Ohio; 39286
Tibbits, Donald Davis; 3467 Belden Avenue, Youngstown 2, Ohio; 85955
Ticoras, Mitchell W.; 2881 Crescent Drive, N.E., Warren, Ohio; 34362
Timar, Edward V.; 39 Beechwood Drive, Youngstown, Ohio; 87249
Timko, Eugene W.; 517 Tenney Avenue, Campbell, Ohio; 54989
Timko, Raymond W.; 98 Gladstone Street, Campbell, Ohio; 35644
Timm, Dorothy M.; 388 Lora Avenue, Youngstown 4, Ohio
Timmerman, Richard J.; 1614 Ashton Avenue, Sharpsville, Pa.
Tincu, Pete, Jr.; 142 W. Marion Avenue, Youngstown, Ohio; 39310
Tinney, Richard Edward; 40 Water Street, Poland, Ohio; 52377
Tirpak, Helen Marie; 115 Woodland Avenue, Campbell, Ohio; 73841
Tisone, William O.; 229 Breaden Street, Youngstown, Ohio; 65572
Tisone, James J.; 534 St. Louis Avenue, Youngstown, Ohio; 28943
Tobin, John James; 125 W. Marion Avenue, Youngstown 2, Ohio
Tocco, Betty Jean; 1231 Waverly Avenue, Youngstown 9, Ohio; 98371
Todarello, Anthony M.; 6814 Paxtotn, Youngstown, Ohio; 23139
Tofil, Stanley; 435 Sanderson Street, Campbell, Ohio; 52996
Tomchak, Joseph John; 37 S. Belle Vista, Youngstown 9, Ohio; 96702
Tomcsak, Michael F.; 37 S. Belle Vista, Youngstown 9, Ohio; 96702
Tomko, Thomas J.; R. F. D. 2, Dobbins Road, Poland, Ohio; 59176
Tommelleo, Thomas; 406 W. Cherry Street, New Castle, Pa.
Toney, Robert L.; 416 St. Louis Avenue, Youngstown, Ohio
Topper, Thomas B.; R. F. D. 1, West Middlesex, Pa.; 9259
Torella, Domenic Edw.; 245 W. Wood, Lowellville, Ohio; 66487
Toriello, Andrew N.; 228 Baldwin Avenue, Niles, Ohio; 24805
Tortora, Lewis C.; 15 Center Street, Leetonia, Ohio; 6307
Toskin, Leo; 1650 Farrell Terrace, Farrell, Pa.
Toti, Jerome Wallace 273 Twelfth Street, Campbell, Ohio; 57098
Toti, Lillian Mildred; 273 Twelfth Street, Campbell, Ohio; 57098
Tounshendeaux, Richard; 1535 Martin Drive, Warren, Ohio; 45715
Townsend, Ralph H.; R. F. D. 1, Columbiana, Ohio; North Lima 92951
Trafas, Claude J.; 210 Ellenwood, Youngstown, Ohio
Trammell, Sarah Ann; 68 Poland Manor, Poland, Ohio
Trant, John P.; 480 Maplewood Avenue, Struthers, Ohio; 53251
Traynor, Peter J. Jr.; 70 New York Avenue, Youngstown 4, Ohio
Treantenou, Constance; 148 Wick Avenue, Sharon, Pa.
Treharne, Robert E.; 4335 Burkey Road, Youngstown, Ohio; 95726
Trevelline, Joseph V.; Butler County, Boyers, Pa.
Tribble, Rose Ann; 907 Bentley Avenue, Youngstown, Ohio; 47134
Trimble, Albert J.; 2052 Union, S.W., Warren, Ohio; 46554

A Complete Line of Steel Building Products

Steel Windows, Residential, Architectural, Industrial

Steel Doors. Residential, Industrial and Hangar

Radio Towers, Self-Supporting and Guyed

Metals Laths and Accessories

Concrete Reinforcing Bars

Ferrobord Steeldeck Roof

Complete Steel Buildings

Open-Truss Steel Joists

Bank Vault Reinforcing

Pressed Steel Inserts

Welded Wire Fabric

Weltrus Steel Poles

Clerspan Joists

●

Home Office and Plant, Youngstown 1, Ohio

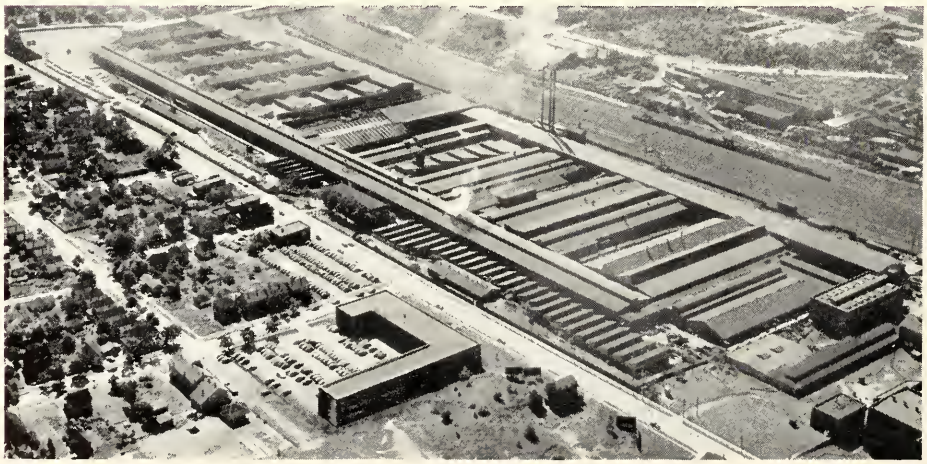

TRUSCON STEEL COMPANY

YOUNGSTOWN 1, OHIO

Subsidiary of Republic Steel Corporation

Troxil, Richard E.; 512 Sixth Street, Struthers, Ohio; 53788
Troy, Frank James; 105 Main Street, Leetonia, Ohio
Troy, John J. Jr.; 323 Quinby, Sharon, Pa.
Truax, John C.; 257 Forest Park Drive, Youngstown, Ohio; 68869
Truitt, Edward L.; 566 Ridge Avenue, Youngstown, Ohio; 38686
Truss, Lonnie James; 643 High Street, Youngstown, Ohio
Tsagares, John; 22 Gordon Avenue, Campbell, Ohio; 57843
Tsvetanoff, Boris Eli; 331 W. Marion Avenue, Youngstown, Ohio; 38516
Tsvetanoff, Cyrill Eli; 9 Short Street, Campbell, Ohio
Tucci, Jack P.; 54 E. Auburnadel Avenue, Youngstown, Ohio; 25840
Tuhill, Charleen L.; 3719 Mohawk Avenue, Youngstown, Ohio; 55551
Tumbri, John A.; 960 Griffith St., Apt. 22, Youngstown, Ohio; 79278
Tumill, Thomas Edw.; 144 Maywood, Youngstown, Ohio
Turnbull, Richard J.; 425 W. Delason Avenue, Youngstown 7, Ohio; 36151
Turner, Betty Jane; 328 Maple, Niles. Ohio; 23277
Turner, Cerrelda; 22 Skoplee Avenue, Girard, Ohio
Turner, Mae D.; 8000 Warner Road, R. D. 1, Hubbard, Ohio
Turner, William E.; 69 Creed Street, Struthers, Ohio; 54269
Tyrrel, John J.; 122 W. Willis Avenue, Youngstown Ohio; 60168
Tutter, George H.; 244 Erskine Avenue, Youngstown, Ohio; 81228
Tychonievich, Walter; 1555 Cleveland Street, Salem, Ohio; 8569

U

Uray, Charles, Jr.; 2223 Oakwood Avenue, Youngstown, Ohio; 97353

V

Valentz, John K.; 2143 Central Parkway, S.E., Warren, Ohio; 37336
Validzich, Joseph A.; 1111 Market Street, Farrell. Pa.; 22498
Van Auken, Ena Kepner; 174 Belvedere, S. E., Warren, Ohio; 42826
Van, Cobb Ben; 103 Monroe Street, Campbell, Ohio; 58588
Van, Court R. Mary; 4165 Belmont Avenue, Ext., Youngstown, Ohio
Van, Court Wendell A.; 4165 Belmont Avenue, Ext., Youngstown, Ohio; 38215
Van, Gorder William C.; 223 W. Main Street, West Middlesex, Pa.
Van, Hove Florence M.; 620 Bryson Street, Youngstown, Ohio; 45361
Van, Hove Franklin D.; Box 464 A, Tiltonsville, Ohio
Van, Sickle Robert E.; 148 E. Chalmers Avenue, Youngstown, Ohio; 66048
Van, Such John; 132 Piccadilly Street, Campbell, Ohio; 58278
Vansuch, Mike; 4907 Blossom Avenue, Campbell, Ohio; 56205
Van, Wingerden Emma L.; 130 E. Broadway, Girard, Ohio; 58631
Vargo, Andrew N.; 25 Regent Street, Campbell, Ohio; 58173
Vargo, Jean L.; 25 Regent Street, Campbell, Ohio; 58173
Vargo, Louis; 515 Marmion Avenue, Youngstown, Ohio; 21966
Vargo, Mary E.; 25 Regent Street, Youngstown, Ohio; 58173
Vasalakis, Gus; 188 Case Avenue Sharon, Pa.
Vasu, Lawrence R.; 240 Clarencedale, Youngstown, Ohio; 89870
Velos, James N.; 213 Breaden Street, Youngstown, Ohio; 60186
Vennitti, Carl Albert; 325 Fourth Street, Warren, Ohio; 45783
Ventresco, Christy A.; 213 Bouquet Avenue, Youngstown, Ohio; 93302
Vercilla, Peter S.; 121 E. Lutton Street, New Castle, Pa.
Vericolli, Frank A.; 77 Prestwick Drive, Youngstown, Ohio; 83668
Verlotte, James J.; Box 65, Hillsville, Pa.; New Castle 77455
Vestall, Teddy; 571 Almyra Avenue, Youngstown, Ohio; 26213
Vickers, Richard; 220 S. Hazelwood, Youngstown, Ohio; 93532
Vidmar, Mary J.; 25 W. Rayen Avenue, Youngstown, Ohio; 66361
Viets, Edwin D.; 302 East Lincoln Way, Lisbon, Ohio; 643
Vigne, Charles J., Jr.; R. D. 2, Youngstown Road, New Castle, Pa.
Villa, James Carl; R. D. 1, North East, Pa
Villecco, John R.; 26 Sheridan Avenue, Niles, Ohio; 27217
Vimmerstedt, James R.; 136 W. Princeton Avenue, Youngstown, Ohio; 29352
Vimmerstedt, Joan E.; 1529 Bryson Street, Youngstown, Ohio; 42390
Vinarsky, Dolores Mae; 266 Forest Park Drive, Boardman, Ohio; 29271
Vitikas, Edward T.; 1734 Hartzell Street, Youngstown 9, Ohio; 95590
Vittucci, Dahlia; 1417 Clay Street, Youngstown, Ohio; 71650
Voitko, Bernard J.; 155 Third Street, Masury, Ohio
Vona, Aurora M.; 102 N. Glenellen Avenue, Youngstown, Ohio; 99492
Vontom, Edwin George; 340 W. Warren, Youngstown, Ohio; 81627
Vouis, Phil; 98 Tenth Street, Campbell, Ohio; 56656
Voytik; John R., Jr.; 429 Morton Street, Sharon, Pa.; 20688
Voyzey, William A.; 337 Carroll Street, Youngstown, Ohio
Vross, Dorothy Ann; 1120 Franklin Avenue, Youngstown, Ohio; 72846
Vujcec, Steve Paul; 2615 Vestal Road, Youngstown, Ohio; 93902
Vukovic, Robert J.; 3233 Shirley Road, Youngstown, Ohio; 26613
Vuksta, Joseph G.; 629 Salt Spring Road, Youngstown, Ohio; 98835
Vulanick, Josephine C.; 2446 Vestall Road, Youngstown 9, Ohio; 97886

W

Wade, Wayne Harmon, 3612 Hudson Drive, Youngstown 11, Ohio; 27208
Wade, Wm. Wallace; 25 Breaden Street, Youngstown, Ohio; 34293
Waggoner, Richard Wm.; 6733 Trenholm Road, Youngstown, Ohio; 88086
Wagner, Eugene N.; 412 Main, West Middlesex, Pa.
Wagner, William H.; 425 West Earl Avenue, Youngstown 11, Ohio; 28977
Wagoner, Charles Paul; 53 Benita Avenue, Youngstown, Ohio; 74779
Wagoner, Harold W.; R. D. 1, North Jackson, Ohio
Waite, Howard E.; 3834 Riblet Road, Youngstown, Ohio; 96037
Wajda, June Catherine; 437 Williamson Street, Youngstown, Ohio; 31684
Wake, Robert Bruce; 5522 Glenwood Ave., Ext., Youngstown, Ohio 27935
Wakin, John; 157 E. Lucius Aveune, Youngstown, Ohio; 23589
Waldern, Merrill, Robert; 906 S. Turner Road, Youngstown, Ohio; 90077
Waldo, James P.; 632 East State Street, Sharon, Pa.
Walker, Everett E.; 166 New York Avenue, Youngstown, Ohio; 76309
Walker, Harry E.; 829 Vienna Avenue, Niles, Ohio
Walker, Ronald C.; R. F. D. 2, Hubbard, Ohio; 25640
Walker, Wilma M. Mrs.; 4979 Norquest Blvd., Youngstown, Ohio; 74592
Wallace, Florence L.; 2825 Nelson Avenue, Youngstown 8, Ohio; 41098
Waller, Robert C.; 353 Arlingtotn Avenue, Youngstown, Ohio
Wallis, Joyce V.; R. F. D. 2, Clingan Road, Poland, Ohio
Walsh, John Leo; 223 Court Street,Youngstown, Ohio; 42358
Walsh, John Thomas; 3610 Hudson Drive, Youngstown, Ohio 21977

Congratulations . . .

The Warner Company

Department Store

Warren, Ohio Phone 4113-8

ROTHGEB PHOTO SERVICE COMPANY

204 NORTH PHELPS STREET
YOUNGSTOWN, OHIO
3-8925

Walsh, Martin P.; 479 Alameda Avenue, Youngstown, Ohio; 36560
Walsh, William E.; 223 Court Street, Youngstown, Ohio; 42358
Walter, Harold Jay; 109 S. Scott Street, New Castle, Pa.
Walter, John Gale; 720 Golfview Avenue, Youngstown, Ohio; 83193
Walter, John Grant; 47 E. Earl Avenue, Youngstown, Ohio; 21275
Walter, Myrtle E.; 47 E. Earl Avenue, Youngstown, Ohio; 21275
Walton, Victoria J.; 2407 Landsdowne Blvd., Youngstown, Ohio; 63881
Wanzo, Melvin F.; 733 Tod Avenue, S.W., Warren, Ohio
Ward, Audrey R.; 444 32nd Street, McKeesport, Pa.
Ward, Lawrence W.; 926 Alcoma Street, Sharon, Pa.
Ward, Robert H.; 351 Cohassett Drive, Youngstown, Ohio; 41670
Warg, Catherine E.; 455 Spring Street, Struthers, Ohio; 58580
Warner, Bob A.; R. F. D. 1, Petersburg, Ohio; 93496
Warren, Carmella; 1432 Norwood, N.W. Warren, Ohio
Warrick, Ruth Mary; 150 Court Street, Columbiana. Ohio; 329
Wary, Catherine M.; 1433 Hawn Street, Youngstown 8, Ohio; 77143
Wasko, Cyril M.; 925 Emerson Avenue, Farrell, Pa.; 23915
Wasley, Antoinette M.; 233 Main Street, Sharpsville, Pa.
Waters, Thomas Lyle; 1448 Elm, Youngstown, Ohio; 39286
Watkins, Otha Lee; 3042 E. Midlothian Blvd., Youngstown 8, Ohio; 45566
Watson, Paul A.; 438 Porter N.E., Warren, Ohio; 27786
Watt, Marvin Richard; 171 W. Myrtle Avenue, Youngstown 2, Ohio; 73031
Wayne, Jess Lloyd; 714 Beechwood Avenue, Farrell, Pa.; 21524
Weaver, Celeste W.; 4004 Southern Blvd., Youngstown, Ohio; 84674
Weaver, Wm. Allen; 258 E. Auburndale, Youngstown, Ohio
Webb, James F.; 805 Moser Road, Girard, Ohio
Weber, Bruce R.; Box 124, New Waterford, Ohio
Webster, Robert Wm.; 122 E. Avondale Avenue, Youngstown, Ohio; 83536
Weekly, Keith L.; 164 N. Maryland Ave., Youngstown, Ohio; 97647
Weikart, Warren D.; R. F. D. 1, Box 113, Leetonia, Ohio; 3502
Weimer, Janet H.; 38 Maple Drive, Youngstown, Ohio; 82400
Weirich, William N.; 1274 Edgewood St., N.E., Warren, Ohio
Weiss, Nancy M.; 1322 Kensington, Youngstown, Ohio; 35062
Welch, Kenneth G.; 253 First Street, Youngstown, Ohio; 93016
Weldon, Owen L.; 42 S. Roanoke Avenue, Youngstown, Ohio; 93960
Welsh, Grace Eleanor; 27 W. Liberty Street, Girard. Ohio; 58565
Welsh, Marcia Ann; 617 Elm Street, Youngstown, Ohio; 74244
Wenzel, Martin Louis; 29 W. Ravenwood, Youngstown, Ohio
Werner, Carl Anthony, 371 Alameda Avenue, Youngstown, Ohio; 47420
Werning, John B.; 482 Crandall Avenue, Youngstown 4, Ohio; 39089
Wertman, George P.; 4037 Stratmore, Boardman, Ohio; 85808
Wesolowski, Victor A.; 7 Atlantic Avenue, New Castle, Pa.
Wets, Donald E.; 3618 Arden Blvd., Youngstown. Ohio; 23573
West, Richard; 415 Watson Avenue, Sharon, Pa.
West, Robert; Route 18, New Castle, Pa.
Westerfield, Mary G.; 441 Indiancla Road, Youngstown 12, Ohio; 22447
Westerman, Richard D.; 6621 Glenwood Ave., Ext., Youngstown, Ohio; 26259
Westerman, William M.; 365 Ewing Road, Youngstown 12, Ohio; 27049
Westlake, Margaret A.; 120 S Phelps Street, Youngstown, Ohio; 47865
Westin, Howard I.; 927 Parkview Avenue, Youngstown, Ohio
Westover, Lester A.; 2042 Rogers Avenue, Warren, Ohio
Weyer, Don Dickson; 203 Main Street, Poland, Ohio; 53802

Compliments of

The Youngstown Printing Company

Whalen, Mark E., Jr.; 922 S. Hazelwood Avenue, Youngstown, Ohio
Whipkey, Kenneth Lee; Cortland, Ohio; Black 475
Whitaker, Marciabelle; 75 Water Street, Poland Ohio; 52682
White, Jack Burford; 36 W. Avondale Avenue, Youngstown 7. Ohio; 24510
White, Jonathan Edw.; 120 South Phelps Street, Youngstown, Ohio; 47665
White, Lillian J.; R. D. 4, Mercer Pa.
White, Maximo Richard; 617 Union Street, Farrell, Pa.
White, William L.; R. D. 1, Box 495, Sharon, Pa.
Whitehead, Willie F.; 707 Belmont Avenue, Youngstown, Ohio; 47119
Whitfield, Wm.; 1376 Mahoning Avenue, N.W., Warren, Ohio; 39468
Whiting, Vera Christy; 2848 Rogers Road, Youngstown, Ohio; 21747
Whitley, Barbara A.; 31 Newton Drive, Youngstown, Ohio; 85628
Whitney, Fred E.; 2448 Rogers Ave., S.E., Warren, Ohio; 54905
Whittaker, Leroy; Route 1, Vienna, Ohio; 83365
Wichert, Ray C.; 2102 Summer Street, Youngstown, Ohio
Wiesen, Robert S.; 92 Euclid Avenue, Sharon, Pa.; 27119
Wieteha, Edward; 760 S. Tod Avenue, Warren, Ohio
Wigton, Paul N.; 656 Wick Avenue, Youngstown, Ohio
Wilhide, Carl J.; 1033 Ridge Avenue, Sharpsville, Pa.
Wilhide, Charles A.; 136 Carroll Street, Youngstown, Ohio; 41455
Wilkens, Bernard T.; 55 East Judson Avenue, Youngstown 11, Ohio; 24103
Wilkoff, Arthur E.; 1526 Fifth Avenue, Youngstown, Ohio; 32228
Wilkoff, Rachel L.; 1526 Fifth Avenue, Youngstown, Ohio; 32228
Williams, Arhtur D.; 108 West 2nd Street, Niles, Ohio; 26562
Williams, Beverly Lou; 206 Orchard Avenue, Niles, Ohio; Niles 23586
Williams, Clifford R.; R. F. D. 3, Walmo, New Castle, Pa.; 8197-R-21
Williams, Don J.; 133 Wayne Avenue, Youngstown, Ohio; 47807
Williams, Fred Walter; 2364 Wydesteel, Youngstown 4, Ohio; 73885
Williams, Harold K.; 203 Westminster, Youngstown, Ohio; 92082
Williams, Harry B.; 177 Lowell Avenue, Youngstown 5, Ohio; 27196
Williams, Herbert; 740 Wallis Avenue, Farrell, Pa.; 29170
Williams, Herbert C.; 4329 Helena Avenue, Youngstown, Ohio; 22808
Williams, Katherine O.; 58 Wilson Avenue, Niles, Ohio; Niles 26705
Williams, Kenneth R.; 133 Arlington Avenue, Niles, Ohio; 28764
Williams, Leonard C.; 142 Vienna Avenue, Niles, Ohio; Niles 29776
Williams, Lloyd J.; 318 Hogarth Avenue, Niles, Ohio; 24024
Williams, Lue T.; 734 Hayman Street, Youngstown 10, Ohio
Williams, Mary; 604 Lincoln, Youngstown, Ohio; 62496
Williams, Mildred M.; 527 Milliken Avenue, Sharpsville, Pa.
Williams, Reese C.; 154 Hilton Street, Youngstown, Ohio; 84623
Williams, Richard D.; 217 Youngstown Road, Lowellville, Ohio; 66893
Williams, Richard V.; 909 Elm Street, Youngstown 4, Ohio; 76518
Williams, Robert L.; 37 Mercer Avenue, Wheatland, Pa.; 6736
Williams, Robert T.; 102 West Philadelphia, Youngstown, Ohio; 95118
Williams, Roy Alden; 305 W. Glenaven, Youngstown, Ohio; 81060
Williams, Thomas E. Jr.; 3303 Allendale, Canfield, Ohio; 94421
Williams, William H.; 1128 Ford, Youngstown, Ohio
Williams, William P.; 600 Joan Place, Girard, Ohio; Girard 58194
Williamson, Elsie H.; 23 W. Dewey, Youngstown 7, Ohio; 24608
Willis, Roy Griffith; 134 W. Warren Avenue, Youngstown, Ohio; 43707
Willmitch, Ethel Alice; 1598 Second Street, Youngstown 9, Ohio; 98956
Wilson, Frank T.; 499 South Main Street, Hubbard, Ohio
Wilson, Freddie W.; 3552 Wilson Avenue, Campbell, Ohio; 59227
Wilson, John R.; 218 East Eighth Street, Salem, Ohio; 3140
Wilson, Robert Paul; 118 Idaho Road, Youngstown, Ohio; 99097
Wilson, Russell C.; R. D. 3, Volant, Pa.
Wilson, William A.; 815 Kenilworth Avenue, S.E., Warren, Ohio; 38517
Wilson, William L.; 4628 Middle Drive., Youngstown 4, Ohio; 44034
Wilton, Hilda G.; 505 Wick Avenue, Youngstown, Ohio; 31736
Wimer, Wilbur C.; 125 Hamilton Avenue, Youngstown, Ohio; 59180
Wineland, Clarice; MC 54, Warren, Ohio
Winger, George Leo; 860 Wengler Avenue, Sharon, Pa.; 24465
Wingfield, Wm. J., Jr.; 227 Boyles Avenue, New Castle, Pa.
Winslow, Ecclesiastes; 442 East Federal Street, Youngstown, Ohio
Winter, Patricia Mary; Hazen Road, Sharpsville, Pa.
Wire, John P.; 56 Halleck Street, Youngstown, Ohio; 35569
Witkiewicz, Della M.; 569 Cameron, Youngstown 2, Ohio; 78222
Witt, Francis J., Jr.; 330 Fairgreen, Youngstown, Ohio; 86920
Witt, Howard David; 24 N. Osborne Avenue, Youngstown, Ohio; 95629
Wittenauer, Frank S.; 464 Ferndale Avenue, Youngstown, Ohio; 29441
Wojtowicz, Rudolph A.; 5316 Youngstown-Poland Road, Youngstown, O., 55022
Wolf, Louis Francis; 169 S. Dunlap Avenue, Youngstown 9, Ohio; 96142
Wolfe, Maxine Eva; 234 Custer Avenue, Youngstown, Ohio; 63367
Wollitz, Charles E.; 431 Idora Avenue, Youngstown, Ohio; 25645
Wolltiz, Grace E.; 431 Idora Avenue, Youngstown, Ohio; 25645
Wollitz, Robert E.; 4925 Simon Road, Youngstown 5, Ohio; 20836
Woluewich, Alexander; 1010 Bryson Street, Youngstown, Ohio
Wonsetler, Wallace V.; 1810 Hillman Street, Youngstown, Ohio; 41945
Wood, Mabel L.; 46 Terrace Drive, Youngstown 12, Ohio; 22586
Wood, Mary E.; 252 Forsythe Street, Girard, Ohio; 53261
Wood, Warren L.; 26 Scott Street, Youngstown, Ohio; 45976
Woodrow, Nancy M.; 636 Cohasset Drive, Youngstown, Ohio; 73903
Woolford, Robert Lee; 58 Melbourne Avenue, Youngstown, Ohio; 82564
Wren, Frederick J.; 84 Broadway, Youngstown, Ohio; 76944
Wren, Matilda Mary; 84 Broadway, Youngstown, Ohio; 76944
Wright, Alice Lee, 36 E. Walnut Street, Lowellville, Ohio
Wright, Elizabeth J.; 768 Meadowbrook Avenue, S.E., Warren, Ohio; 25042
Wright, Leonard D.; 768 Meadowbrook Avenue, S.E., Warren, Ohio; 25042
Wriston, Gladys M.; 620 Bryson Street, Youngstown, Ohio
Wroblewski, Leonard P.; 1916 Clermont Avenue, Warren, Ohio
Wuyek, Pauline C.; 254 Reed Avenue, Campbell, Ohio
Wyatt, Knowles, Jr.; 2224 Cordova Avenue, Youngstown, Ohio; 61520
Wydick, Andrew; 1211 Kimmel Street, Youngstown, Ohio; 79962
Wymer, Margaret Joan; 25 Nesbitt Street, Poland, Ohio; 57101
Wymore, Kent E.; 1347 Albert Street, Youngstown, Ohio; 45297
Wyosky, Stanley L.; 225 Maywood Drive, Youngstown, Ohio; 26471

Y

Yacovone, Rita Eve.; 408 Sanderson Avenue, Campbell, Ohio; 59305
Yaksick, Mary Ann; 1678 Everett, Youngstown, Ohio
Yakubovic, John P.; 161 Ayers Street, Youngstown, Ohio; 37421
Yambrovich, Vincent; R. D. 1, Sharpsville, Pa.; TR. 606
Yankel, Eugene John; 5614 Southern Blvd., Youngstown 12, Ohio; 24138
Yanko, Andrew George; 185 Broadway, Masury, Ohio
Yarian, Kenneth L.; 319 W. Glenaven, Youngstown, Ohio
Yasecko, John E.; R. D. 1, 44 Read, Lowellville, Ohio
Yates, Roland D.; 50 N. Worthington, Youngstown, Ohio
Yazvac, Thomas A.; 304 Prospect Street, Sharon, Pa.; 22739
Yeager, Richard A.; 283 Canfield-Niles Road, Youngstown 9, Ohio; 95054
Yeagley, Duane H., Box 221, Salem, Ohio
Yeagley, Marian R.; Box 221, Salem, Ohio
Yelic, Mark; 293 Madison, Youngstown, Ohio; 36865
Yereb, Anthony T.; 786 New Castle Avenue, Sharon, Pa.
Yohman, Betty Jane; 1721 Silliman Street, Youngstown, Ohio; 97936
Yohman, Michael Edw., 1721 Silliman Street, Youngstown, Ohio; 97936
Yohman, Paul J. Jr.; 40 Bouquet Avenue, Youngstown 9, Ohio; 93360
Yonek, Leonard R.; 912 Beechwood Avenue, Farrell, Pa.; 4934
Young, James E.; R. D. 7, Mercer, Pa.; 27488
Young, Richard Irwin; 42 Beaver, Niles, Ohio; 20603
Young, Sandra; 680 Bryson Street, Youngstown, Ohio
Young, Wade, Lemley; 4812 Mahoning Avenue, Youngstown 9, Ohio; 96294
Young, William C.; 1705 E. Midlothian Blvd., Youngstown, Ohio; 27086
Yozwick, Richard Edw.; 603 Dixon Avenue, Youngstown, Ohio; 41770
Yuhas, Robert J.; R. F. D. 1, Leavittsburg, Ohio; 93718
Yuhasz, Joseph L.; 211 E. Kline Street, Girard, Ohio; 56823
Yurchison, Michael, 226 Mansell Drive, Youngstown, Ohio
Yurchison, Stanley; 1643 Price Road, Youngstown, Ohio; 90319
Yuricek, Paul, Jr.; 998 East Avenue, S. E. Warren, Ohio; 37556
Yurkon, George R.; 969 Bon Air Drive, Sharon, Pa.

Z

Zabel, Donald Erwin; 67 East Boston Avenue, Youngstown 5, Ohio; 22930
Zagger, Frank; 200 Main Street, West Middlesex, Pa.
Zamarelli, Florence; 628 Olive Avenue, Warren, Ohio; 20382
Zambelli, Carmen N.; 424 Laurel Blvd., New Castle, Pa.; 2523W
Zaprzalka, Eugene J.; 605 Lee Avenue, Youngstown, Ohio; 76672
Zaresky, Alexander A.; 2213 Oran Drive, Youngstown, Ohio; 89842
Zarlenga, Lucy R.; 1015 Wabash Avenue, Youngstown, Ohio; 79523
Zebrasky, Thomas R.; 1637 Himrod Avenue, Youngstown, Ohio
Zeigler, Howard John; 540 Willard Avenue, S.E., Warren, Ohio
Zerefos, Nick M.; 604 High Street, N.E., Warren, Ohio; 20336
Zervos, Mary E.; 204 E. Chalmers, Youngstown, Ohio; 74242
Zidian, Joseph M.; 133 South Garland Avenue, Youngstown, Ohio; 70047
Ziegler, John L.; 85 Broadway, Youngstown, Ohio; 43646
Ziemianski, Joseph A.; 209 Afton, Youngstown, Ohio; 21848
Zimmer, James A.; R. F. D. 1, Vienna, Ohio; 56060
Zimmerman, Henry E.; 1109 East 9th, Salem, Ohio; 8403
Zimmerman, Mary Elizabeth, 738 Lincoln, Niles, Ohio; 24585
Zimmerman, Paul E.; R. F. D. 2, Columbiana, Ohio; 4971
Ziobert, Mary C., Mrs.; 5022 Belmont Avenue Ext., Youngstown, Ohio; 40701
Zipay, Milan; 1032 Beechwood Avenue, Farrell, Pa
Zitnik, John R.; 324 Forsythe Street, Girard, Ohio; 55680
Zoba, Eugene Victor; 419 Maryland Street, N.E. Warren, Ohio; 45408
Zoldak, A. Bernard; 759 Fifth Street, Struthers, Ohio; 56723
Zoltani, Dan; 643 East Washington Street, New Castle, Pa.; 1433W
Zuercher, Emily Jane; 254 E. Auburndale, Youngstown, Ohio; 82667
Zuercher, Lois Jean; 254 E. Auburndale Avenue, Youngstown, Ohio; 82667
Zupko, Ramon E.; 34 Stanton Avenue, Youngstown, Ohio; 26234
Zupp, Gerald Joseph; 511 Catalina, Youngstown, Ohio; 75527
Zwicker, Frederick; 104 North Portland, Youngstown, Ohio; 99869